

DEDICATION EXERCISES  
AT THE  
MASSACHUSETTS  
MILITARY MONUMENT  
VALLEY FORGE, PA.

ERECTED BY  
THE COMMONWEALTH OF MASSACHUSETTS

SATURDAY, 18th NOVEMBER, 1911

IN GRATEFUL MEMORY OF THE OFFICERS AND MEN FROM  
MASSACHUSETTS WHO SERVED THERE BETWEEN  
19th DEC., 1777, AND 19th JUNE, 1778

ALSO

LIST OF OFFICERS IN MASSACHUSETTS ORGANIZATIONS IN  
THE REVOLUTIONARY WAR AND LIST OF OFFICERS IN  
MASSACHUSETTS ORGANIZATIONS WHO SERVED  
AT VALLEY FORGE

ABSTRACT BY  
BRIGADIER-GENERAL PHILIP READE  
UNITED STATES ARMY

*Historian, Massachusetts Society, Sons of the American Revolution*



BOSTON  
WRIGHT & POTTER PRINTING COMPANY, STATE PRINTERS  
18 POST OFFICE SQUARE  
1912



Litton

Herbert Putnam

from a grateful witness  
of Rev. Soldiers, a son of

BRIGADIER GENERAL PHILIP READE

whose writings the courteous  
Mr. Putnam introduced me to.

RETIRED

UNITED STATES ARMY

23 Dec. 1912

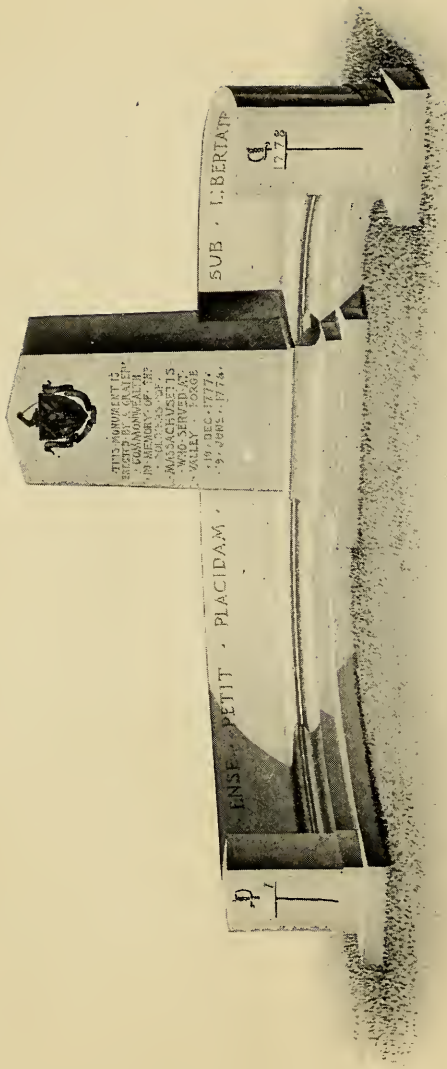

Front View of Monument.

DEDICATION EXERCISES  
AT THE  
MASSACHUSETTS  
MILITARY MONUMENT  
VALLEY FORGE, PA.

ERECTED BY

THE COMMONWEALTH OF MASSACHUSETTS

SATURDAY, 18th NOVEMBER, 1911

IN GRATEFUL MEMORY OF THE OFFICERS AND MEN FROM  
MASSACHUSETTS WHO SERVED THERE BETWEEN  
19th DEC., 1777, AND 19th JUNE, 1778

ALSO

LIST OF OFFICERS IN MASSACHUSETTS ORGANIZATIONS IN  
THE REVOLUTIONARY WAR AND LIST OF OFFICERS IN  
MASSACHUSETTS ORGANIZATIONS WHO SERVED  
AT VALLEY FORGE

---

ABSTRACT BY

BRIGADIER-GENERAL PHILIP READE  
UNITED STATES ARMY

*Historian, Massachusetts Society, Sons of the American Revolution*



BOSTON  
WRIGHT & POTTER PRINTING COMPANY, STATE PRINTERS  
18 POST OFFICE SQUARE  
1912

E 234

R 28

### LIST OF ILLUSTRATIONS.

---

Front View of Monument, . . . . .	Frontispiece	2
Rear View of Monument, . . . . .	Facing page	5
Map showing Site of Monument, . . . . .	“ “	8
Maps by Duportail, . . . . .	“ “	19
Brig.-Gen'l John Glover, . . . . .	“ “	40
Brig.-Gen'l Henry Knox, . . . . .	“ “	46
Brig.-Gen'l John Paterson, . . . . .	“ “	53
Col. Timothy Pickering, . . . . .	“ “	54
Marker to Gen'l John Glover's Brigade, . . . . .	“ “	56
Marker to Gen'l John Paterson's Brigade, . . . . .	“ “	64
Marker to Gen'l Ebenezer Learned's Brigade, . . . . .	“ “	66
Council at Hopewell, . . . . .	“ “	68
Statue of Brig.-Gen'l John Glover, . . . . .	“ “	80

6 JAN 1913

VALLEY FORGE MILITARY MONUMENT COMMISSION.

---

BRIG. GEN. PHILIP READE, U. S. A. (RETIRED), *Chairman,*  
*871 Lake View Avenue, Lowell, Mass.*

SAMUEL CROWELL, M.D.,  
*8 Monadnock Street, Dorchester.*

CHARLES IRVING THAYER, Esq., *Secretary,*  
*206 Equitable Building, Boston, Mass.*









Rear View of Monument, showing Bronze Tablet.

## VALLEY FORGE MILITARY MONUMENT COMMISSION.

---

### RESOLVES 1906, CHAP. 105.

*Resolved*, That the governor and council are hereby authorized to investigate the question as to what part Massachusetts should take in erecting monuments or memorials at Valley Forge park in the state of Pennsylvania, or any other prominent battlefield, to commemorate the action of Massachusetts troops who took part in the revolutionary war. They are authorized to incur such expense as may be necessary and shall report their findings with such recommendations as may in their judgment be proper to the next general court. [*Approved June 26, 1906.*]

### RESOLVES 1910, CHAP. 103.

*Resolved*, That there be allowed and paid out of the treasury of the commonwealth for the erection of a suitable monument at Valley Forge, Pennsylvania, in memory of the officers and men from Massachusetts who served there, the sum of five thousand dollars, the same to be expended under the direction of a commission of three persons to be appointed by the governor. The design and contract for said monument shall be approved by the governor and council. [*Approved May 26, 1910.*]

### RESOLVES 1911, CHAP. 72.

*Resolved*, That there be allowed and paid out of the treasury of the commonwealth a sum not exceeding three thousand five hundred dollars, to be expended by the sergeant-at-arms under the direction of the governor and council, to enable the commonwealth to be represented, after the prorogation of the present session of the general court, at the dedication of a military monument at Valley Forge, Pennsylvania, and a military monument at Petersburg, Virginia, constructed under the provisions of chapter one hundred and three and chapter seventy-two, respectively, of the resolves of the year nineteen hundred and ten. The dedication of the two monuments shall occur during the same official tour of the representatives of the commonwealth, who are hereby designated to be as follows: — His excellency the governor, or his honor the lieutenant governor, two members of the governor's staff, two members of the executive council, the president of the senate, the speaker of the house of representatives, the clerk of the senate, the clerk of the house of representatives, the joint committee on military affairs, the sergeant-at-arms, the doorkeeper of the senate, the doorkeeper

of the house of representatives, the three members of the Valley Forge commission appointed under authority of said chapter one hundred and three, the three members of the Petersburg commission appointed under authority of said chapter seventy-two; and the commander-in-chief of the Grand Army of the Republic, or his representative. Any vacancy occurring in the legislative representation may be filled by the presiding officer of the branch in the representation of which the vacancy occurs, preference to be given to veterans of the civil war. If, for any reason, a vacancy should occur in the membership of either commission, such vacancy may be filled by his excellency the governor. [Approved May 11, 1911.]

The following was the representation of the Commonwealth under the Resolve of the Legislature:—

Hon. JOSIAH STEARNS CUSHING, Committee of Executive Council.  
 Hon. CHARLES O. BRIGHTMAN, Committee of Executive Council.  
 Maj. ROBERT E. GREEN, Aide-de-Camp of His Excellency EUGENE NOBLE FOSS, Governor of the Commonwealth, Staff Detail.  
 Hon. ARTHUR S. ADAMS, *vice* the President of the Senate.  
 Rep. JAMES W. BEAN, *vice* the Speaker of the House of Representatives.  
 JAMES W. KIMBALL, Clerk of the House of Representatives.

JOINT COMMITTEE ON MILITARY AFFAIRS.

Hon. DANIEL E. DENNY,	} On the part of the Senate.
Hon. JOSEPH H. HIBBARD,	
Rep. ERNEST A. WITT,	} On the part of the House.
Rep. CHARLES T. HOLT,	
Rep. THOMAS W. WHITE, <i>vice</i> Rep.	
CHARLES L. UNDERHILL,	
Rep. HARRY A. PENNIMAN,	
Rep. GEORGE H. STEVENS,	
Rep. JAMES H. MCINERNEY,	
Rep. ALLEN W. CLARK,	

Sergeant-at-Arms THOMAS FRANKLIN PEDRICK, in charge of Delegation.  
 JAMES BEATTY, Doorkeeper of the House of Representatives.

VALLEY FORGE MILITARY MONUMENT COMMISSION.

Brig. Gen. PHILIP READE, United States Army, *Chairman*.  
 SAMUEL CROWELL, M.D.  
 CHARLES IRVING THAYER.

PETERSBURG MILITARY MONUMENT COMMISSION.

Brevet Maj. EDWARD T. RAYMOND.  
 Lieut. JOHN H. DUSSEAULT.  
 JOHN EDWARD GILMAN, Past Commander-in-Chief, representing the Grand Army of the Republic.

Others accompanying the delegation were:—

Hon. ROBERT E. KEITH, Hon. SEWARD W. JONES, Hon. BENJ. F. HAINES, Hon. FRANK W. GOODWIN, Sergt. Maj. WILLIAM R. MAHONEY, Mr. CHARLES H. RICHARDSON, Mr. WILLIAM J. WHITE.

The following comrades of the Grand Army of the Republic, Department of Massachusetts, were also present at the dedication of the Valley Forge Military Monument of Massachusetts:—

AUGUSTUS B. DICKSON, JOHN B. FISHER, CHARLES H. JOHNSON, GUILFORD P. HEATH, W. J. ANDERSON, B. H. JELLISON, C. W. N. SANBORN, JAMES ANDERSON, CHARLES H. BAKER, JOHN F. CHAMBERLAIN, LEWIS G. HOLT, CHARLES H. SHAW, CHARLES W. SLOPER, Gen. PHILIP READE, U. S. A.

The Massachusetts Society of Sons of the American Revolution was represented by the following voluntaries:—

Maj. HORACE PERRY WILLIAMS of Roxbury, WEBSTER BRUCE, Esq., of Salem, Mr. T. JULIAN SILSBY of Brookline.

The following ladies accompanied the delegation from Boston, Thursday, 9 November: MRS. EDWARD T. RAYMOND, MRS. JAMES H. McINERNEY, MRS. EVA M. CHICKERING. Dr. SAMUEL CROWELL, Commissioner for the Valley Forge Massachusetts Monument, was accompanied by Mrs. CROWELL.

Mr. WILLIAM H. SAYEN, President of the Pennsylvania Valley Forge Park Association, represented the Governor of Pennsylvania, and was accompanied by the following members of that Commission, viz.: J. P. HALE JENKINS of Norristown; SAMUEL S. HARTMANFT, Superintendent of the Park; RICHARD P. JONES of Reading and Dr. JOHN WOLF JORDAN of the Pennsylvania Order of the Cincinnati Librarian of the Pennsylvania Historical Society.

The Phœnix Military Band also met the Massachusetts delegation at the Betzwood railroad station, and remained with it under the charge of the Rev. W. HERBERT BURK, the officially appointed chaplain, until the close of the exercises at the Washington Memorial Chapel, courteously offered for the uses of the Commission.

On 19 June, 1909, the Massachusetts Society of Sons of the American Revolution here dedicated the MASSACHUSETTS BAY of the Cloister of the Colonies at Valley Forge, to which edifice the Society had contributed about \$2,000. It is less than a mile away from the Massachusetts Military Monument, just without the Park limits of the Pennsylvania Valley Forge Park.



The delegation remained long enough at the Memorial on 18 Nov., 1911, for Mr. J. S. KENNEDY and the photographer of the P-J Press Bureau, 908 Walnut St., Philadelphia, to secure photographs. Here CHARLES IRVING THAYER, Esq., in behalf of the Massachusetts Society of Sons of the Revolution, placed a large and beautiful wreath at the base of the bronze tablet of the granite exhedra erected by Massachusetts, this day dedicated.

The weather was such as to prevent an open-air programme.

#### MASSACHUSETTS DAY AT VALLEY FORGE. — DEDICATION OF THE MASSACHUSETTS MARKER.

Unfortunately neither Governor Foss of Massachusetts nor Governor Tener of Pennsylvania was present. The Hon. J. Stearns Cushing acted in behalf of the Governor of Massachusetts and Mr. William H. Sayen, President of the Valley Forge Park Commission, represented the Governor of Pennsylvania. By the appointment of Governor Foss the Rev. Mr. W. Herbert Burk was the chaplain of the day.

The exercises at the Chapel were in charge of Mr. Thomas Franklin Pedrick, Sergeant-at-Arms, Massachusetts House of Representatives, who, after the opening prayer by the Rev. W. Herbert Burk, called up Mr. William H. Sayen, president of the Pennsylvania Valley Forge Park Commission, to make the address of welcome. This he did in the place of Governor John K. Tener, of Pennsylvania. President Sayen was very happy in his words of welcome. He welcomed not only those from the great Commonwealth of Massachusetts, but also those from the great United States, if any were present. He said that he should have preferred that the Governor of Pennsylvania were in his place extending the welcome, but that he extended as hearty a welcome as his feeble voice could utter.

On behalf of the Bay State, Hon. Arthur S. Adams of Marblehead, member of the State Senate, responded telling how glad he was to do so on behalf of his associates and the citizens and declared the Massachusetts monument at Valley Forge idea emanated from his predecessor in office from the Marblehead district; and fittingly, too, for Gen. John Glover, who commanded a brigade of Massachusetts troops who were encamped on the present site of the monument, was a native of Marblehead. He said that Massachusetts stands to-day, as in 1776, shoulder to shoulder with Pennsylvania.

Gen. Philip Reade, United States Army, the orator of the day,

Site of the Massachusetts Monument at Valley Forge.

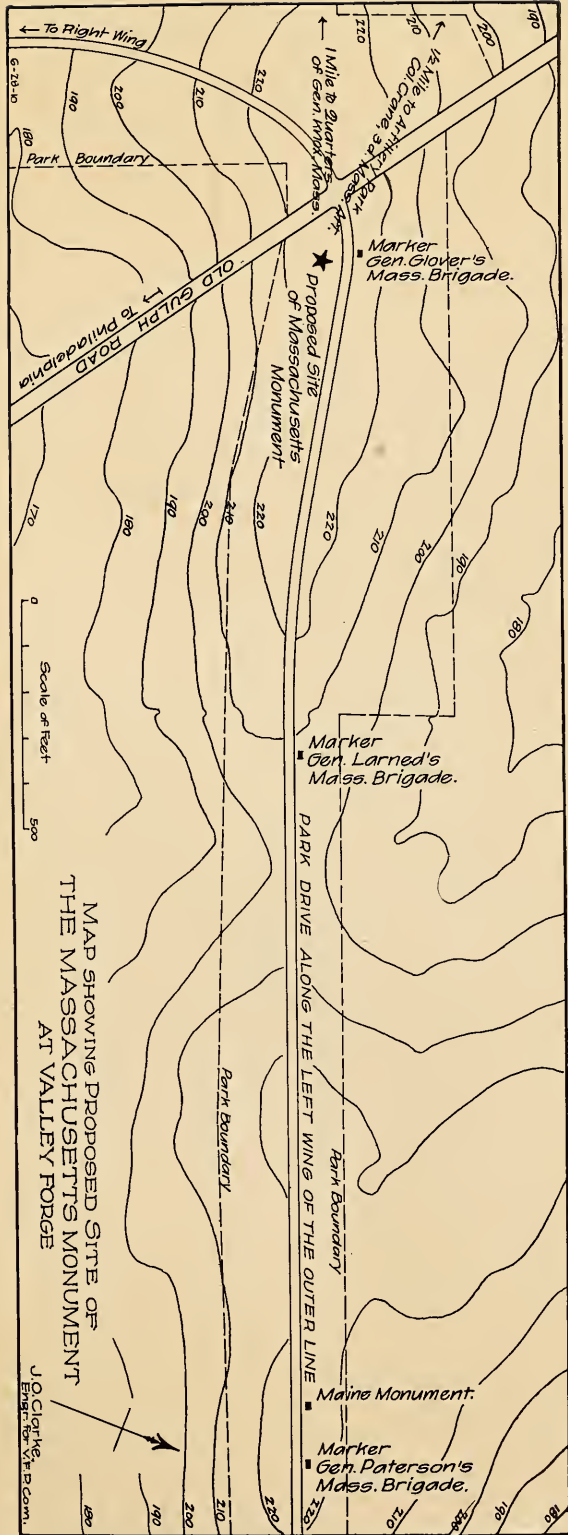





who is a retired army officer, made an address ringing with patriotism. He is president of the Massachusetts Valley Forge Monument Commission and at the conclusion of his address he turned over the monument to the State of Massachusetts. General Reade said, in part:—

#### MASSACHUSETTS AND PENNSYLVANIA.

There is kinship binding Massachusetts and Pennsylvania. The word "Kinship" means a great deal. These commonwealths corresponded in 1775, courted in 1776, became engaged the following year, and wed in 1778. Five generations ago, at Valley Forge, soldiers from these united commonwealths here drank from the same canteen. There is never a bond like this. "There are bonds of all sorts in this world of ours; fetters of friendship and ties of flowers, and true lovers' knots, I ween. The boy and girl are bound by a kiss, but there never was a bond, my friends, like this: We have drunk from the same canteen."

Here the Colonial Revolutionary forces first learned the meaning of the word "Comrade."

In the algid winter of 1777-78, here, in the Schuylkill Valley, Massachusetts and Pennsylvania shared together the blanket of snow, the canopy of ice, the pangs of hunger, the labors, material privations, destitutions, factions of the bivouac, cantonment and subsequent camp. Representatives of the communities respectively founded by William Penn and stern soldiers from the then far off Bay State whose Bradfords chronicled soldiers in both commonwealths; here, then, filled the gap between Saratoga and Monmouth; were hammered, shaped, drilled and disciplined into that unity of action with other Continental troops essential for success at Freehold six months later.

Whether in months of patient endurance or days of active campaign; periods of martial faith, unaccompanied by the stimulus of combat; or stiffened and frosted by December's wintry blasts, or June's blistering, searing sun, here at Valley Forge and thereafter those from the state whose capital bell had proclaimed "Liberty throughout the land, and to the inhabitants thereof"; and those from the state whose embattled farmers had "fired the shot heard round the world"; those whose mention is made in part, here where the granite and bronze markers erected by the generosity and gratitude of Pennsylvania to its patriotic revolutionists learned to know and to respect one another. A majority of the newly-assembled troops at Valley Forge were without cohesion, organization or leadership. During the winter of 1777-78 Washington changed all this before six months had elapsed.

Massachusetts was foremost in shaping the thirteen links of the chain now numbering more than thrice that number of states of this nation. These links were inseparably forged on the banks of the Schuylkill, the Delaware, the Hudson and the York. Pennsylvania owns two of

these rivers. When the "Yankees" came here to join the "Bucktails," they may have been somewhat alien in interests, but the melting pot of Valley Forge resulted in oneness.

To the markers, cenotaphs, statues and boulders of Pennsylvania and our then province of Maine, we, to-day, add an exhedra contributed by Massachusetts for dedication and formal acceptance. I believe that the approval of the creators of this Republic, founded by the Colonists and preserved by the men of 1861-65, is with us now.

When Acton claimed excess of credit over Concord for the drum-beating affair of April 19, 1775, statesmen solved the rival claims of the towns by saying "that Concord furnished the ground, but Acton furnished the men for the Lexington fight."

We of Massachusetts are here to-day for two purposes, one of which is to thank Pennsylvania for furnishing the area and arena within the limits of which, at the most critical period of the history of the nation, Massachusetts statesmen and soldiers settled the question of ability to maintain by diplomatic equity and the arbitrament of war what Independence Hall, Philadelphia, had Continentally proclaimed as the inalienable right of the Colonies.

The fate of the Revolution rested here. Valley Forge was the bloodless, pivotal battle of the Revolution. It marked the disappearance of the States militia short-term levy.

There are some in this assembly from Massachusetts who have made a pilgrimage to Petersburg, Virginia. Some of these delegates to that other monument, dedicated last Monday, belong to that Grand Army of the Republic whose comrades dedicated their physical, mental and spiritual effort five decades ago to the maintenance of the Union created by the Revolutionists.

Their every respiration, every pulse beat, every waking thought is here equally consecrated to the nation which they saved from disintegration. Allied with them to-day at this Mecca of patriotic Americans are some, not comrades of the G. A. R., but who now serve the state whose proclamations are "God save the Commonwealth of Massachusetts."

All here are vibrant with deep undertones of reminiscence. Kinship exists between these jointly conducted memorial services; time will neither extinguish or chill it.

The monuments at Petersburg and at Valley Forge have a common ancestry. There are no contending subtle currents.

The astonishing thing is that our mother commonwealths have waited until now to realize how much in love we are. The monuments are eloquently silent. The inscriptions graved into the Egyptian obelisk in New York are as undecipherable to some as the aboriginal inscriptions on Dighton Rock; but there is no misunderstanding regarding the letterings now on our twin monument.

---

Life's race well run,  
Life's work well done,  
Life's crown well won.  
Now cometh rest.

Rest, but not oblivion, so long as these granite and bronze outward testimonials of inward reverence shall endure.

Confidence exists that to the unborn generations this memorial tablet will be a message from the Massachusetts soldiers at Valley Forge.

Unfortunately, this is not enough. The resurrection of the names on this bronze tablet is not enough. Further adequate tribute to the Massachusetts dead should come from the State by chronicling their records. Such publication would be in the nature of a pension for their doings. Exaggeration weakens any cause, but surely these men were the grandsires of the Civil War soldiers. Their records should be alike cared for. This memorial is merely a crypt or cenotaph. The history of Valley Forge has never been printed. Its literature only exists in manuscript form. We owe this further tribute to these soldiers. Each of the Colonies unrepresented here by state monuments should, by adequate appropriations, rescue from oblivion the records of the Revolutionary creators.

Valley Forge did not publish any newspaper. The soldiers had no war correspondent or photographer to chronicle or perpetuate their doings or environments. Washington's army at first was without discipline, experience in concert, money or military supplies. The system of recruiting had led to the appointment of some incompetent officers. Jealousies, a cabal, and disputes combined to still further impair the efficiency of the troops. The materials were discordant at first. There was a lack of co-ordination between the states and the Continental Congress, which, at first, lacked unifying force, as well as resources, to back its resolves. Friction was inevitable, and the soldiers suffered in discipline and health. Hunger causes overt acts.

Valley Forge was the melting pot of thirteen colonies. Six months made out of thirteen colonial armies one Continental army. Valley Forge built up, Americanized, and created our national, permanent, military establishment.

Valley Forge is the first place where troops from all the thirteen colonies were mobilized for unity and acquaintance; but the camp has never been described by historians in proportion or perspective. A great ideal is the strongest factor in human affairs — but the thought and feeling of the thirteen state forces focalized at Valley Forge, the winter of 1777-78, were not in unison until after the experiences there had. It was the flint-lock period. Sparks followed attrition of Northern flint and Southern steel.

There was not in the Continental army any Napoleon, Grant, Sherman, Sheridan or Thomas holding an obscure position to overtop

Washington. He built his own ladder, climbed it. Later, he refused a crown.

Esprit-de-corps was at first lacking at Valley Forge. It was not a complex problem. There were two issues. Should the soldiers take orders from their respective states, or from Washington?

The Lexington shot has been heard of around the world and results and causes have been examined with a microscope, but historically Valley Forge troops have not been heard of or examined save through the inverted end of a spy glass.

Massachusetts was the home, birthplace and cradle of Revolutionary armed resistances. This commonwealth became the citadel from whence came the men, and, largely, the material from which the other colonies got the resources necessary for the promotion and success of that Revolution.

Hon J. Stearns Cushing, one of the two members of Governor Eugene Foss's Executive Council, acted in the Governor's absence in receiving the monument on behalf of the State. He complimented General Reade and the others of the monument commission for their splendid work, declaring that the monument was a work of art and unique as well. He said, as General Reade once said, the circular form of the monument was like a mother's arms extended to take care of her children. Mr. Cushing showed his State pride and patriotism when he held to the idea that Faneuil Hall, in Boston, was the real Cradle of Liberty, but was willing to admit that the trundle bed of Liberty was Independence Hall, Philadelphia. The speaker then turned the monument over to the Pennsylvania Valley Forge Park Commission, hoping that Pennsylvania would care for it and cherish it as it ought — as is due those boys and those men who left their homes in Massachusetts and helped to build up a government.

President Sayen accepted the monument on behalf of the State of Pennsylvania and of the Valley Forge Park Commission. He said: —

COMMISSIONERS AND CITIZENS OF MASSACHUSETTS: — I feel in addressing you almost as though I were addressing the minute men of '76, as you are all the descendants of that noble band of patriots, who, at Concord and Lexington, began the fight for liberty which culminated in success at Valley Forge. As at Gettysburg the charge of Pickett's Brigade culminated the success of the war for the Union, so at Valley Forge the conversion of a body of raw and untrained militia into a drilled body of veterans by the skill of Baron Steuben, culminated the success of the war for Liberty, as Washington never lost a battle with



these troops, after he left Valley Forge. You have chosen to commemorate your heroes of the Revolution with a monument of imperishable stone. Where now lie buried the countless warriors of Assyria? Who knows? Where are buried the legions of Cæsar? Who knows? To-day the savants of the world are striving to decipher on monuments of stone the names and deeds of a few hundred heroes who lived 3,000 or 4,000 years ago. Who knows but that in 3,000 or 4,000 years hence a new nation, a new people perhaps will be striving to decipher on this very stone the names of the patriots you have caused to be placed thereon?

Commissioners and citizens of Massachusetts, I accept in the name of the great State of Pennsylvania, from the great State of Massachusetts, this monument of imperishable stone erected by you to the memory of your heroes of the Revolution.

The orator of the day was Brig. Gen. Philip Reade, U. S. A., Chairman of the Massachusetts Military Monument Commission, whose devoted services in the erection of this State monument were recognized by this appointment. General Reade said in part:—

Henry Knox, Rufus Putnam, Thos. Nixon and these men became entitled to this monument one hundred and thirty-four years ago. This granite and bronze merely suggests their merits and doings. No hostile shot was here fired by them. Their mission was unification, with Steuben as Washington's Von Moltke and Alexander Hamilton as his Bismarck. Washington here prevented what threatened to be a loose confederacy of independent states. This monument, side by side with that of Maine, is a tardy recognition of the dead.

It marks a period, following the Saratoga Convention, when Congress failed to support Washington and even the people withheld their sympathies.

This memorial signalizes and proclaims the quality of some names and doings of Pilgrim forbears. The soldiers who served at Valley Forge were captains of industry as well as of patriotism. Some of their names are on the bronze tablet to testify that we now recognize their worth. The tablet is not large enough for the names of all, but it testifies to an awakened consciousness of what we owe these dead soldiers.

By the erection of this Exhedra, Massachusetts testifies its recognition of our obligations to the privates, subalterns, captains, field and staff officers, and general officers, whether they carried flint-lock muskets, espartons, pikes or swords.

When Massachusetts views the Military Monument erected to the memory of these soldiers of 1777-78, and when we review the doings of our Revolutionary forbears then within the area of the Schuylkill

Valley and its outposts, we have reason to be grateful to them. They numbered over forty per cent. of Washington's entire effective army.

Adjutant General Timothy Pickering's Valley Forge Return of Dec. 29, 1777, forwarded by Washington to Massachusetts authorities on that date, and still preserved in the State Manuscript Archives, reports as follows: Aggregate strength, then, 4,404 Massachusetts soldiers of Glover's, Learned's and Paterson's brigades. There were eleven infantry regiments, exclusive of Crane's artillery, and the additional foot regiments of Colonels Henry Jackson, William Raymond Lee, David Henley and the infantry life guard of Caleb Gibbs; also exclusive of our Massachusetts troops on the Hudson under Putnam, or the artillery of Colonel John Crane, or the infantry of General J. M. Varnum, of Massachusetts at forts on the Delaware.

Of these effectives, Washington's letter of January, 1778, states that, "in nineteen days the ranks decreased near three thousand men." It is believed that a heavy percentage of this decrease was due to external, avertable causes, and neglects, that is, the disabilities were due to privations and lack of supplies.

For the deficiency in the matter of rations, clothing, blankets, etc., neither Washington nor the commonwealth of Massachusetts was responsible. Recent investigation has fixed the responsibility.

The state of the same Massachusetts regiments under Cols. Joseph Vose, John Bailey, Wm. Shepard, M. Jackson, Jas. Wesson, Thos. Marshall, Benj. Tupper, Saml. Brewer, Edw. Wigglesworth, Gamaliel Bradford and Timothy Bigelow, after six months' occupancy of Valley Forge — no reference being made to the other four Massachusetts regiments represented there in June, 1778 — is shown by the abstract of Deputy Muster Master Gen. William Bradford, Jr., lieutenant colonel of Pennsylvania, the original manuscript of which valuable abstract is fortunately preserved in the historical society of the Keystone State.

#### DESCRIPTION OF THE MONUMENT.

Contractor: Van Amringe Granite Company of Boston.

It contains 341 cubic feet; is composed of 29 pieces; weighs 59,180 pounds. The smallest piece weighs over  $\frac{1}{5}$  of a ton. The largest piece weighs over 5 tons. It is made of Barre, Vermont, granite, light, fine-hammered finish; from the Mill Stone quarry, a mountain that sold thirty years ago for \$200, and out of which hundreds of thousands of pounds of granite have since been shipped to the Pacific Coast and Japan. Its dimensions are: width, 23 feet by 10 feet 10 inches; height of the pylon, or central tablet, 9 feet 8 inches; height from the floor to top of seat, 4 feet 2 inches; length of the bronze panel, 5 feet 6 inches; bottom width of same, 3 feet 3 inches; top width, 3 feet.

The pylon, or central marker tablet, has incised into its granite face the inscription: "This monument is erected by a grateful commonwealth in memory of the soldiers of Massachusetts who served at Valley Forge 19 December, 1777-19 June, 1778."

The curved granite wings in the form of seats are incised with the legend: "Ense Petit Placidam Sub Libertate Quietem."

The front face of the pylon is topped, in relief, by the bronze coat-of-arms of Massachusetts. The bronze panel on the reverse of the pylon inscribes the names, rank, and organization of one hundred and forty-six officers of Massachusetts troops of the rank of captain, or higher rank, who served at Valley Forge. These names are in relief.

The phraseology of the hewed epitaph thoughtfully includes the words, "Grateful Commonwealth." They are well chosen.

On the face of each of the Barre granite posts, or ends, of the enfolding wings, symbolic of parentage, the sculptor depicts an officer's unsheathed sword in carved relief. The absence of the scabbard is designedly suggestive. The delvings and research involved in the resurrection of the names, with the facts behind them, of the soldiers whose mention is on the cenotaph has been the act of a tireless, conscientious student of Revolutionary Valley Forge history.

#### THE VALUE OF VALLEY FORGE.

Valley Forge was the reveille of the army of the United States, the first call for which was sounded by Washington, who demonstrated that public safety required enlistments be made for the war, that confederation under one commander did not mean a crown, that Continental Congresses and Councils of War were inefficient to win campaigns, that unskilled volunteers were no match in the long run for well trained veterans, that they cost more, that a standing army was not a thing to be dreaded, that he wished the free holders, the plain people, the independent farmers, the humble school house people to be the advance guard trained under able, experienced commanders, bound to one another, to their officers and their united country until their work was done.

Had Washington's army at Valley Forge been destroyed or scattered, the conquest of the Hudson and the separation of New England from the Middle States might have been an easy task. The Massachusetts troops at Valley Forge were of the foremost actors in the various movements which culminated in that "more perfect

union of states" secured by the Federal Constitution. Descent from them is an honorable heritage.

At the occupation of Valley Forge by armed American soldiers from Massachusetts, Connecticut, New Hampshire, Rhode Island, on the one part; Virginia, Maryland, New York, North Carolina, and, perhaps, Pennsylvania on the other — it was a question of the establishment of a union of states; of union with liberty; of political existence; of reconciling divergent interests; of filling an abyss; of maintaining an equilibrium and pooling issues; of creating a mutual community of interests, sympathies and action.

Valley Forge is the place where the crisis menacing the American Republic was averted. The only tie of common sympathy between the sections east of the Hudson, the Middle States, and the Southern, was a coalition to be independent of Great Britain — but there was no concord in the coalition. Had the coalition disintegrated, the isolated elements might have been separately paralyzed by England.

The American soldiers at Valley Forge bivouacked amid December's algid surroundings, without fires, shelter, or food. Then they built their own hovels. The camp grounds became a cantonment of huts. These algid men were busy as well as watchful, but not with muskets, and stimulating battles.

Typhoid, dysentery, pneumonia, diphtheria, spotted fever, small-pox, itch, lice and maggots were doing their work in the unacclimated regiments.

Muffled drums did not beat as the dead were buried in trenches without identification, three thousand of them. The hospital records, the mortuary records of the Schuylkill Valley region have not been published.

We have the authority of Henry Woodman's journal, published in the *Norristown Herald and Free Press*, August 14, 1850, for the statement that mortal remains of soldiers were laid at Valley Forge without a stone to mark the spot where their moldering ashes sleep, "but not low in the ground, for they were often buried so near the surface as to be disinterred by hungry swine, and in places where the soil has been washed off, the decaying bones have been presented to view, some of which I have seen within the last thirty years."

The graveyard, Valley Forge, did not give to its dead any markers or headstones. Nothing could more significantly emphasize the misery of the time, the winter of 1777-78, than the fact that no accurate, or even approximate record of deaths at Valley Forge has been found, nor is it known with certainty where the common



burial place is located. Of all the hapless victims of the bivouac or camp, but one New England man is known by name and sleeps in an identified grave. This John Waterman monument is the work of the Daughters of the Revolution. A tie that binds Massachusetts to Valley Forge is the fact that several thousands of enlisted men from Massachusetts served there.

The known representation at Valley Forge, Pennsylvania, between December 19, 1777, and June 19, 1778, by officers from counties and towns in Massachusetts, regiments of the line, Continental army, under the personal command of General George Washington, was as follows:—

Barnstable county, five towns, eleven officers; Berkshire county, seventeen towns, thirty-two officers; Bristol county, ten towns, twenty officers; Essex county, sixteen towns, seventy-six officers; Franklin county, five towns, eight officers; Hampden county, nine towns, fifteen officers; Hampshire county, seven towns, ten officers; Middlesex county, twenty-nine towns, seventy-five officers; Norfolk county, eleven towns, twenty-nine officers; Plymouth county, eleven towns, fifty officers; Suffolk county, six towns, eighty-seven officers; Worcester county, thirty towns, sixty-three officers. The province of Maine, then a part of Massachusetts, was represented at Valley Forge by nineteen towns and fifty-eight officers. Other states: Connecticut, five towns; New Hampshire, three towns; New York, three towns; Rhode Island, two towns; Maryland, Pennsylvania, Vermont and Virginia, one town each; total for "other states," seventeen towns. There were in the Massachusetts regiments at Valley Forge: from France four officers; unplaced, thirty-two officers.

This gives a total of five hundred and ninety-one officers, ranging in rank from ensign to general, representing one hundred and seventy-five cities and towns of Massachusetts.

An interesting feature of the program was the unveiling of the screen of the Presidents' Pew. As the Phoenix Military Band played "America," the Hon. Frank Goodwin unveiled this magnificent memorial of Washington and his Major Generals at Valley Forge.

General Reade at the close of the program offered a resolution of thanks to Mr. Burk for the use of the Chapel, and this was adopted by a rising vote.

In responding to the expression of thanks, Dean Burk said:—

Washington has been well called the Father of his Country. The Washington Memorial Chapel dedicated to his memory, must be as comprehensive in its character as his national fatherhood. Here all American patriots must feel at home, and so you are here to-day not through privilege, but of right. We rejoice in your presence to-day and our welcome is only the welcome home.

(Conclusion of Address of Brig. Gen. Philip Reade, U. S. A., Chairman of the Massachusetts Military Monument Commission, — delivered at the Washington Memorial Chapel, 18th Nov., 1911, at the Dedication of the Massachusetts Military Monument at Valley Forge.)

These five hundred and ninety-one named officers of Massachusetts Organizations kept company at Valley Forge, with the following named officers of other states; some of whom are found in the orders signed by Washington's favorite Adjutant General, Col. Alexander Scammell, from Mendon, now Melrose, Mass., viz.:—

Brig. Gen. John Peter Gabriel Muhlenberg, born at the Trappe, Pa.  
 Brig. Gen. Anthony Wayne, of Chester Co., Pa.  
 Brig. Gen. Arthur St. Clair, of Pa.  
 Brig. Gen. Edward Hand, Ireland and Pa.  
 Lt. Col. William Bradford, Jr., of Pa.  
 Capt. John Irvin, 2d Pa. Regt.  
 Capt. Benjamin Fishbourne, 4th Pa. Regt.  
 Brig. Gen. George Weedon (Gerhard von der Wieden), of Va.  
 Brig. Gen. William Woodford, Caroline Co., Va.  
 Brig. Gen. Charles Scott, Cumberland Co., Va.  
 Col. Daniel Morgan, the Virginia Rifle Man.  
 Lt. Col. Charles Dabney, 2d Va. Regt.  
 Lt. John Steele, 9th Va. Regt.  
 Maj. Gen. William Alexander (Earl Stirling), of N. J.  
 Brig. Gen. William Maxwell, N. J.  
 Brig. Gen. William Smallwood, of Md.  
 Maj. Gen. Nathaniel Greene, Warwick, R. I.  
 Maj. Gen. Alexander McDougall, of Scotland and N. Y.  
 Lt. Col. Richard Varick, of N. Y.  
 Brig. Maj. John Stagg, of New York.  
 Lt. & Adj. Peter Taulman, of Malcolm's New York Additional Regt.  
 Brig. Gen. Laehlan McIntosh, of Scotland and Ga.  
 Maj. Gen. John Sullivan, Berwick, Me.  
 Maj. Samuel Shaw, A.D.C., of Mass.  
 Lt. John Whiting, 12th Mass. Regt.

Massachusetts claims also Brig. Gen. Enoch Poor, of Andover.



**MAP OF THE  
VALLEY FORGE ENCAMPMENT**  
AS IT APPEARED IN 1777-78  
THE ORIGINAL OF THIS MAP WAS MADE BY  
**CHEVALIER LOUIS LE-BEGUE-DE PRESLES-DUPORTAIL**  
WHO SERVED UNDER GENERAL WASHINGTON AT VALLEY-FORGE

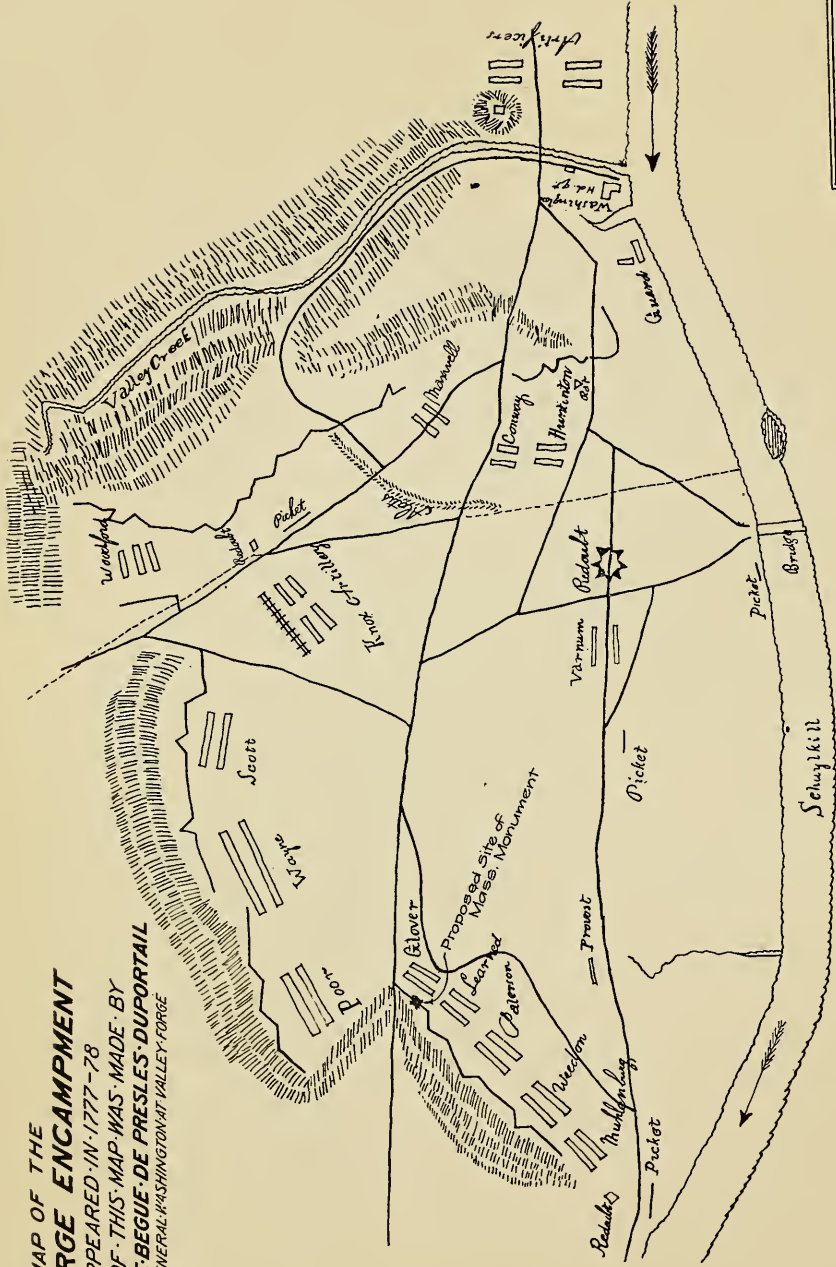

Encampment  
at  
*Valley Forge*  
1778

*This accomplished Engineer--born 1743  
died 1792--received the commendation  
of General George Washington for his  
skill and bravery. Congress commissioned  
-- him a Major General --*

*Facsimile of Old Map in possession of  
The Davis family in the house occupied by Gen. Duportail.  
The original had been copied from another map by pencil.*







Connecticut had:—

Brig. Gen. Jedediah Huntington, of Norwich.

Surg. Albigenice Waldo, 1st Conn. Regt.

Glimpses were had at Valley Forge of:—

Gens. Thomas Mifflin and James Potter, of Pa.

France sent us for service at Valley Forge:—

The Marquis de Lafayette.

Gen. Louis Lebique Duportail, two of whose Valley Forge maps are herewith presented.

Thomas Antoine de Maduit du Plessis.

Bavaria gave us Maj. Gen. John Baron De Kalb.

Thaddeus Kosciusko and Casimer Pulaski from Poland came.

The Partizan Corps of "Light Horse Harry" Lee of Va. had no better raider than Capt. Allen McLane of Delaware. These seven soldiers all served at Valley Forge.

Many historians have described Valley Forge, perhaps, Trevelyan best of all,—but the doings and the designation of the doers remain undescribed. Many searchlights are needed. These men made history. The shadowy period of the American Revolution ended at Valley Forge. Saratoga overshadowed it. It is a field which will well reward exploration. Daniel Webster erred when he said, in "New England's Dead",—"The world knows it—their history—by heart."

No state is so rich as Massachusetts in unpublished, original documents relating to Valley Forge. The Revolution had its origin in Massachusetts. New England furnished 118,355 men. Henry Knox reported that the Old Bay State furnished 67,907 men. It was in Valley Forge, rather than in great battles, that Massachusetts patriotism showed most clearly. New England hardly knew the presence of hostile soldiers after March, 1776. Thermopylae had three hundred deaths and a single survivor. Its story is known. Valley Forge had thousands of deaths and thousands of survivors. Its history has not been chronicled, although its actors wrote many letters from there. We never know what our Revolutionary ancestors did for us until we study their records. Disease at Valley Forge filled eleven hospitals. The camp had a hideous reputation as being a graveyard in 1777-78. No compilation in published existence gives a complete record of Massachusetts Regimental Rosters. A military historian with facts and data behind him of Massachusetts soldiers at Valley Forge, 1777-78 is needed.

It is hoped that monuments from each of the original Colonies will soon punctuate the scene of this Valley Forge Camping Ground, in addition to the hundred thousand dollar Archway now about to be erected here by the Federal Government. Further, that at the next dedication services here, representatives from France, Germany, Russo-Poland, as well as England, including the President of the United

States and delegates from each of the Thirteen Colonies may be participants as guests of the Nation.

The sources of authority copied by me, for the names upon the bronze tablet of the Massachusetts Cenotaph, dedicated at Valley Forge, Pa., 18 Nov., 1911, have been, in part, as follows:—

*Original Authorities; Orderly Books; and Manuscripts.*

Manuscript Division, Mass. Archives, State's Capital, Boston, Mass.  
Orderly Book of Major Samuel Shaw, A.D.C. to Brig. Gen. Henry Knox, original in Athenaeum Library, Boston.

Orderly Book of Lt. and Adj. John Whiting, 2d Regt. Mass. Line.

Orderly Book of Brig. Gen. George Weedon, of Virginia.

Orderly Book of Richard Varick, copied by Capt. John Singer Dexter, A.A.G., original in Congressional Library, Washington, D. C.

Orderly Book of John Stagg, Esq., A.A.G., Brig. Maj. Conway's Brigade, original in Congressional Library, Washington, D. C.

Orderly Book, 1778—Div. of MSS., 1st Jan., 1778 to 23 Apr., 1778, original in Congressional Library, Washington, D. C.

Abstract of Muster Rolls,—June, 1778—prepared by direction of Deputy Muster Master Gen. Lt. Col. William Bradford, Jr., of Pennsylvania, who was Deputy Commissary General of Musters, original in Historical Society of Pa.

Orderly Book of John Irvin, Adjutant Orderly 2d Pa. Regt., original in Historical Society of Pa.

Orderly Book of Capt. Benjamin Fishbourne, 4th Pa. Regt., A.D.C. to Gen. A. Wayne, original in Historical Society of Pa.

Orderly Book of Brig. Gen. Edward Hand, Pa., original in Historical So. of Pa.

Orderly Book of Lt. and Adj. Peter Taulman Malcolm's Additional Regt., original in New York Historical So.

Orderly Book of Lt. John Steel, 9th Virginia Regt., original in New York Historical So.

Diary of Surg. Albigence Waldo, 1st Conn. Regt.

Orderly Books of Lt. Col. Charles Dabney, 2d Va. Regt., original in Va. Historical So.

Collection of Dr. Thomas Addis Emmet, in MSS. Div. of New York Public Library.

Peter Force Abstract Library of Congress, MSS. Div., Washington.  
Library MSS. Records, Salem, Mass.

Accounts of G. Washington with the U. S., commencing June, 1775, ending June, 1783, comprehending a space of eight (8) years.

Maj. Gen. Wm. Heath's Memoirs of the American War.

Face of the Bronze Tablet of the Massachusetts Military Monument, dedicated 18 Nov., 1911, Valley Forge, Pa., bears the following inscription:



MASSACHUSETTS SOLDIERS WHO SERVED AT VALLEY FORGE UNDER HIS  
EXCELLENCY, GENERAL GEORGE WASHINGTON, BETWEEN 19 DEC., 1777,  
AND 19 JUNE, 1778.

*General Officers.*

Brig. Gen. Henry Knox, Chief of Artillery.

Brig. Gen. James Mitchell Varnum	Brig. Gen. John Glover
Brig. Gen. John Paterson	Brig. Gen. Ebenezer Learned

*Staff Officers.*

Adjutant Generals, Col. Timothy Pickering, Col. Alexander Scammell; Capt.  
Caleb Gibbs, Commander in Chief's Guard.

*Attached.*

Col. Jonathan Brewer, Col. Thomas Nixon 6th Mass. Inf., Lieut. Col. Calvin  
Smith 6th Mass. Inf.

*Artillery.*

Col. John Crane 3d Arty, Brig. Maj. Samuel Shaw, Capt. Thomas Seward,  
Capt. Winthrop Sargent, 3d Contl. Art'y.

The Brigades of Brigadier Generals Henry Knox, John Glover, John  
Paterson and Ebenezer Learned were represented at Valley Forge, Pa., by  
the following-named officers of Massachusetts Troops: —

BRIG. GEN. JOHN GLOVER'S BRIGADE.

Simon Learned, Brigade Major; John Bailey, Brigade Major.

*1st Mass. Inf.*

Col. Joseph Vose  
Lt. Col. Elijah Vose  
Maj. Thomas Cogswell  
Capt. Robert Davis  
Capt. Nathaniel Cushing  
Capt. Abraham Tuckerman  
Capt. Orringh Stoddard  
Capt. Moses Ashley  
Capt. Jeremiah Miller  
Capt. George Smith  
Capt. Abraham Hunt

*13th Mass. Inf.*

Col. Edward Wigglesworth  
Lt. Col. Dudley Coleman  
Major John Porter  
Capt. Joseph McNall  
Capt. Thomas Willington  
Capt. Nicholas Blaisdell

Capt. Daniel Pilsbury  
Capt. Nathaniel Alexander  
Capt. Noah Allen  
Capt. Israel Davis  
Capt. Aaron Haynes

*4th Mass. Inf.*

Col. William Shepard  
Lt. Col. Ebenezer Sprout  
Major Seth Bannister  
Capt. Caleb Keep  
Capt. Libbeus Ball  
Capt. Moses Knapp  
Capt. Reuben Slayton  
Capt. Thomas Fish  
Capt. George Webb  
Capt. Isaac Pope  
Capt. Job Alvord  
Capt. John Wright

*15th Mass. Inf.*

Col. Timothy Bigelow  
 Lt. Col. Henry Haskell  
 Capt. Sylvanus Smith  
 Capt. Joshua Brown  
 Capt. William Gates

Capt. Edmund Munro  
 Capt. Adam Martin  
 Capt. Joseph Hodgskin  
 Capt. Paul Ellis  
 Capt. Daniel Barnes

## BRIG. GEN. JOHN PATERSON'S BRIGADE.

*10th Mass. Inf.*

Col. Thomas Marshall  
 Lt. Col. Ephraim Jackson  
 Major Nathaniel Winslow  
 Capt. John Thomas  
 Capt. Jacob Wales  
 Capt. Samuel King  
 Capt. Josiah Smith  
 Capt. Amasa Soper  
 Capt. Christopher Marshall  
 Capt. William Warner  
 Capt. Benjamin Walcutt

*11th Mass. Inf.*

Col. Benjamin Tupper  
 Lt. Col. Noah Moulton Littlefield  
 Surg.'s Mate John Jones  
 Capt. Moses Greenleaf  
 Capt. Billy Porter  
 Capt. Samuel Page  
 Capt. David Wheelwright  
 Capt. Samuel Thoms  
 Capt. Benjamin Farnum  
 Capt. George White  
 Capt. Richard Mayberry

*12th Mass. Inf.*

Col. Samuel Brewer  
 Lt. Col. Samuel Carlton  
 Major Tobias Fernold  
 Capt. John Chadwick  
 Capt. Silas Burbank  
 Capt. Elisha Brewer  
 Capt. Josiah Jenkins  
 Capt. James Donnell  
 Capt. Nathan Watkins  
 Capt. Daniel Merrill

*14th Mass. Inf.*

Col. Gamaliel Bradford  
 Lt. Col. Barachiah Basset  
 Major Elnathan Haskell  
 Major Samuel Tubs  
 Capt. Zabedee Redding  
 Capt. Joseph Wadsworth  
 Capt. Thomas Turner  
 Capt. John Russell  
 Capt. James Cooper  
 Capt. Joshua Eddy  
 Capt. Isaiah Stetson  
 Capt. John Lemont

## BRIG. GEN. EBENEZER LEARNED'S BRIGADE.

*2d Mass. Inf.*

Col. John Bailey  
 Major Andrew Peters  
 Capt. Judah Alden  
 Capt. Seth Drew  
 Capt. Ephraim Burr  
 Capt. Isaac Warren  
 Capt. Samuel Darby  
 Capt. Hugh Maxwell  
 Capt. George Dunham

*8th Mass. Inf.*

Col. Michael Jackson  
 Lt. Col. John Brooks  
 Major William Hull  
 Capt. Ebenezer Cleaveland  
 Capt. Ephraim Cleveland  
 Capt. James Keith  
 Capt. Benjamin Brown  
 Capt. John Burnham  
 Capt. John Wiley  
 Capt. James Bancroft  
 Capt. James Varnum  
 Adj. Jonathan Allen

*9th Mass. Inf.*

Col. James Wesson	Capt. John Blanchard
Lt. Col. Ezra Badlam	Capt. Abraham Childs
Lt. Col. James Mellen	Capt. Samuel Bartlett
Surg. John Thomas	Capt. Nahum Ward
Capt. Nathan Dix	Capt. Samuel Carr
Capt. Joseph Pettingill	Capt. Amos Cogswell

## ADDITIONAL, AFTERWARDS DESIGNATED 16TH MASS. INF.

Col. Henry Jackson	Capt. William North
Lt. Col. David Cobb	Capt. Thomas Cartwright
Major John Steele Tyler	Capt. Gawen Brown
Capt. James Jones	Capt. Thomas Hunt

The program concluded with "The Star Spangled Banner" and "taps" by the Phoenix Military Band, and the benediction by the chaplain of the day.

Following the exercises a luncheon was served at the Washington Inn.

## COMPARISON.

*Some Facts regarding the Numbers from Massachusetts in the Civil War and the War of the Revolution.*

The State of Massachusetts furnished for army and naval service in the Civil War 159,165 men.<sup>1</sup> The total number of Massachusetts men who served on sea and land during the Revolutionary War has been estimated as between 135,000<sup>2</sup> and 140,000. The population of the State in 1776 was 338,627<sup>3</sup> and in 1856 amounted to 1,267,031.<sup>4</sup> This means that during the Civil War 12 per cent. of the population saw service, while in the Revolutionary War over 39 per cent. saw such service. A complete history of nearly every regiment in the Civil War has already been published, and the State has spent on their behalf \$18,000, yet this is the only attempt so far made to write the history of the organization, achievements and personnel of the regiments in the Revolutionary War.<sup>5</sup>

<sup>1</sup> Report of the Adjutant General of Massachusetts, January 1, 1866, p. 16.

<sup>2</sup> Heitman in the "Historical Register of the Officers of the Continental Army," last page, estimates the entire land forces furnished by Massachusetts in the Revolutionary War as 87,907, while a careful estimate made by Mr. James J. Tracey, Chief of the Archives Department at the State House, places it as 91,000. Mr. Tracey and many others believe that the sea forces during that war amounted to at least one-half as many more.

<sup>3</sup> Census of 1776.

<sup>4</sup> Census of 1860.

<sup>5</sup> With the exception of Mr. Nathan Gould's monographs on the three regiments of Maine, which was then a district of Massachusetts.



# OFFICERS WHO SERVED IN MASSACHUSETTS ORGANIZATIONS AT VALLEY FORGE, PA.

ABSTRACT BY BRIG.-GEN. PHILIP READE, U. S. A.

*Copyright, 1912, Philip Reade.*

NOTE. — Names having a star prefixed indicate that the officer served at Valley Forge, Pa., winter of 1777-78.

- ABBOTT, NATHANIEL, Ipswich or Andover, Essex Co. Lt., capt. 11th Mass. Inf. (Tupper).
- \*ABBOT, STEPHEN, Andover, Essex Co. Lt., 1st lt., capt., 11th Mass. Inf. (Tupper); capt., 8th Mass. Inf. (Michael Jackson).
- ABBOTT, JOSIAH. Ens., 2d Mass. Inf. (Bailey); 10th Mass. Inf. (Tupper).
- \*ADAMS, HENRY, Roxbury, Suffolk Co., or Lexington, Middlesex Co. Surg.'s mate, 6th Mass. Inf. (Thomas Nixon); also 3d Mass. Inf. (Greaton). Harvard University, 1775.
- ADAMS, NATHAN, Newbury, Essex Co. Lt., 7th Mass. Inf. (Alden).
- ADAMS, SAMUEL, Truro, Barnstable Co. Surg., 3d Contl. Art. (Crane); also hosp. phys. and surg.
- \*ALDEN, AUSTIN, Gorham, Province of Maine. Lt., 12th Mass. Inf. (Brewer). Cashiered 13 Jan., 1778.
- ALDEN, ICHABOD, Duxbury, Plymouth Co. Col., 7th Mass. Foot.
- \*ALDEN, JUDAH, Duxbury, Plymouth Co. Lt., capt., bvt. maj., 2d Mass. Inf. (Bailey).
- \*ALEXANDER, NATHANIEL, Springfield, Hampden Co. Capt., 13th Mass. Inf. (Wigglesworth).
- ALLEN, BENJAMIN, Boston, Suffolk Co. 1st Lt., 3d Contl. Art. (Crane).
- ALLEN, DAVID, Boston, Suffolk Co. Capt., 3d Contl. Art. (Crane).
- ALLEN, JACOB, Bridgewater, Plymouth Co. Capt., 2d Mass. Inf. (Bailey).
- \*ALLEN, JONATHAN, Bridgewater, Plymouth Co. 1st lt., 2d Mass. Inf. (Bailey).
- ALLEN, JONATHAN, Cambridge, Middlesex Co. Capt., maj., 5th Mass. Inf. (R. Putnam).
- \*ALLEN, NATHANIEL COIT, Boston, Suffolk Co. Ens., lt., pm., capt., 10th Mass. Inf. (Marshall); capt., 7th Mass. Inf. (Lt. Col. Brooks).
- \*ALLEN, NOAH, Tyringham or Sandisfield, Berkshire Co. Capt., 13th Mass. Inf. (Wigglesworth); also 1st Mass. Inf. (Vose).
- ALLEN, PARMALIEE. 1st lt., 3d Mass. Inf. (Greaton).
- ALLEN, ROBERT. Capt., 7th Mass. Inf. (Alden).
- \*ALLEN, SAMUEL, Ashfield, Franklin Co. 1st lt., 9th Mass. Inf. (Wesson).
- ALLEN, WINTHROP. Cadet or bvt., 2d lt. of a Mass. Art. Regt.
- \*ALVORD, JOB, Northampton, probably, Hampshire Co. Capt., 4th Mass. Inf. (Shepard).



- \*AMES, JOTHAM, Bridgewater, Plymouth Co. 2d lt., 1st lt., bvt. capt., 2d Mass. Inf. (Bailey).
- \*ANDREW, WILLIAM, Boston, Suffolk Co. 2d lt., 1st lt., 3d Contl. Art. (Crane).
- ANDREWS, JOSEPH, Ipswich or Marblehead, Essex Co. 1st lt., 3d Contl. Art. (Crane).
- ANNABLE, EDWARD, Ashfield, Franklin Co. Ens., 13th Mass. Inf. (Wigglesworth).
- ANNIN, WILLIAM. Surg., 6th Mass. Inf. (Thomas Nixon).
- \*ARMSTRONG, SAMUEL, Boston, Suffolk Co., or Cambridge, Middlesex Co. Ens., 2d lt., regt. adj., pm., 8th Mass. Inf. (Michael Jackson); also 3d Mass. Inf. • (Michael Jackson).
- ARNOLD, NOYES, Berwick, Province of Maine. 1st lt., 3d Contl. Art. (Crane).
- \*ASHLEY, BARNABAS, Freetown, Bristol Co. 2d lt., 10th Mass. Inf. (Marshall).
- \*ASHLEY, MOSES, Stockbridge or Hartwell (now Washington), Berkshire Co. Capt., maj., 1st Mass. Inf. (Vose); also in 5th Mass. Inf. (R. Putnam); also in 6th Mass. Inf. (Tupper). Yale College, 1767.
- \*AUSTIN, JOHN, Georgetown, Essex Co. Conductor of military stores and 2d lt., 3d Contl. Art. (Crane).
- \*AVERY, DAVID. Chaplain, 15th Contl. Inf. (Col. John Paterson); and brigade chaplain, Brig. Gen. John Glover's brigade.
- \*AYRES, JONATHAN, Haverhill, Essex Co. 2d lt., 9th Mass. Inf. (Wesson).
- \*BADLAM, EZRA, Milton, Norfolk Co. Maj., 9th Mass. Inf. (Wesson); lt. col., 2d Mass. Inf. (Bailey); lt. col., 8th Mass. Inf. (Michael Jackson).
- BAGNELL (BAGNOLL), RICHARD, Plymouth, Plymouth Co. Ens., 7th Mass. Inf. (Alden); lt., 7th Mass. Inf.
- \*BAILEY, ADAMS, Scituate or West Bridgewater, Plymouth Co. 1st lt., pm., capt., 2d Mass. Inf. (Bailey).
- BAILEY, HUDSON. Ens., 14th Mass. Inf. (Bradford); transferred to 10th Mass. Inf. (Tupper).
- \*BAILEY, JOHN, Hanover, Plymouth Co. Col., 2d Mass. Inf.
- \*BAILEY, JOHN, Massachusetts Brigade Major.
- \*BAILEY, LUTHER, Hanover, Plymouth Co. 1st lt., adj., capt., 2d Mass. Inf. (Bailey).
- \*BAILLIVEY, CHRISTIAN FRANCIS ALEXANDER (BAILERY, ALEXANDER FRANCIS CHARLES). Ens., 15th Mass. Inf. (Bigelow).
- \*BAKER, DAVID, Dorchester, Suffolk Co. 1st lt., 9th Mass. Inf. (Wesson).
- \*BAKER, JOSEPH, Littleton, Middlesex Co. 1st lt., 2d Mass. Inf. (Bailey).
- \*BAKER, WILLIAM, Haverhill, Essex Co. Ens., John Kilby Smith's co., 13th Mass. Inf. (Wigglesworth).
- BALCOLM, JOSEPH, Sudbury, Middlesex Co. Ens., lt., 6th Mass. Inf. (Thomas Nixon).
- \*BALL, BENJAMIN, Townsend, Middlesex Co. 1st lt., 2d Mass. Inf. (Bailey).
- \*BALL, LIBBEUS, Granville, probably, Hampden Co. Capt., maj., 4th Mass. Inf. (Shepard).
- BALLANTINE, EBENEZER. Unplaced. Surg.'s mate, 6th Mass. Inf. (Tupper).

- BALLARD, WILLIAM HUDSON, Amesbury, also New Boston, Essex Co. Capt., 7th Mass. Inf. (Alden); maj., 15th Mass. Inf. (Bigelow).
- \*BANCROFT, JAMES, Lynn, Essex Co., or Reading, Middlesex Co. Capt., 8th Mass. Inf. (Michael Jackson).
- BANCROFT, WILLIAM, Groton, Middlesex Co. Ens., 15th Mass. Inf. (Bigelow); also ens., 5th Mass. Inf. (Putnam).
- \*BANNISTER, SETH, Brookfield, Worcester Co., probably. 1st lt., capt., 4th Mass. Inf. (Shepard); brig. maj.
- \*BARBER, CALEB, Boston, Suffolk Co. 2d lt., Col. William R. Lee's Mass. Additional Contl. Inf.; also in Col. H. Jackson's Mass. Additional Contl. Inf.
- BARBER, ISAAC, Marlborough, Middlesex Co., probably. 2d lt., E. Steven's Ind. / Bat. Art.: 1st lt., 3d Contl. Art. (Crane).
- \*BARBER, WILLIAM, Boston, Suffolk Co. Ens., adj., Col. Spencer's Additional Contl. Inf.; ens., 16th Mass. Additional Contl. Inf. (H. Jackson).
- \*BARKER, BENJAMIN, Andover, Essex Co. Ens., lt., Joseph Pettingill's co., 9th Mass. Inf. (Wesson).
- \*BARKER, JOHN, Rehoboth, Bristol Co., also given as Norwich, Hampshire Co. 2d lt., Capt. Thomas Turner's co., Col. H. Jackson's Mass. Additional Contl. Inf.
- \*BARKER, THOMAS. 2d lt., Capt. Thomas Turner's co., Col. H. Jackson's Contl. Inf.
- BARKER, THOMAS, Boston, probably, Suffolk Co. Qm., Crane's Art.
- \*BARNES, DANIEL, Marlborough, Middlesex Co. Capt., 15th Mass. Inf. (Bigelow).
- BARNES, THOMAS, Salem, Essex Co. Capt., 6th Mass. Inf. (Thomas Nixon); maj., 12th Mass. Inf. (Lt. Col. Comdt. E. Sprout).
- BARNEY, JABEZ, Swansea, Bristol Co. Ens., William Scott's co., Col. H. Jackson's Mass. Additional Contl. Inf.
- \*BARR, THOMAS, Capt. lt., Lt. Col. Ebenezer Steven's Ind. Bat. Art.; capt. lt., Lillie's co.; also Seward's co., Crane's 3d Contl. Art.
- \*BARRON, ISAAC, Woburn, Middlesex Co. Lt., 13th Mass. Inf. (Wigglesworth).
- BARTLETT, DANIEL, Surg.'s mate, 4th Mass. Inf. (Shepard); also 11th Mass. Inf. (Tupper); surg., 11th Mass. Inf. (Tupper).
- BARTLETT, DANIEL. Ens., 10th Mass. Inf. (Marshall).
- \*BARTLETT, SAMUEL, Ashfield, Franklin Co. Capt., 9th Mass. Inf. (Wesson).
- BASS, SAMUEL. 1st lt., 10th Mass. Inf. (Marshall).
- \*BASS, SAMUEL N., Jr., Boston, Suffolk Co. 2d lt., Sargent's co., Crane's 3d Contl. Art.
- \*BASSET, BARACHIAH, Plymouth, Plymouth Co. Lt. col., 14th Mass. Inf. (Bradford).
- BASSET, DANIEL, Barnstable, Barnstable Co. 1st lt., 14th Mass. Inf. (Bradford).
- BASSET, FORTUNATUS, Falmouth, Barnstable Co. 1st lt., 14th Mass. Inf. (Bradford).
- \*BATEMAN, WILLIAM, Boston, Suffolk Co. Lt., adj., 12th Mass. Inf. (Brewer).
- \*BATES, JOSEPH, Barnstable, Barnstable Co., probably. 1st lt., capt., 14th Mass. Inf. (Bradford); capt., 7th Mass. Inf. (Lt. Col. Comdt. J. Brooks); capt., Col. Alexander Scammell's Inf.

- \*BATTIS (BETTIS), NATHANIEL, Sandisfield, Berkshire Co. Ens., Allen's co., 13th Mass. Inf. (Wigglesworth).
- \*BAYLEY (BAILEY), THOMAS, Leominster, Worcester Co. 2d Lt., Seward's co., 3d Contl. Art. (Crane); 1st Lt.
- \*BAYLIES, HODIJAH, Uxbridge, Worcester Co., or Taunton, Bristol Co. Harvard University. 1st Lt., Col. H. Jackson's Mass. Additional Contl. Inf.; maj. and A. D. C. to Gen. Lincoln; A. D. C. to Gen. Washington.
- \*BEAMIS, ELEAZER, Charlton, Worcester Co. Lt., 4th Mass. Inf. (Shepard).
- \*BELCOUR, DE LE BURN (he signed "BELLECOUR"). 2d Lt., Eustis' co., 3d Contl. Art. (Crane); capt., Cavalry, Pulaski Legion; bvt. maj.
- \*BENJAMIN, SAMUEL, Watertown, Middlesex Co. Ens., 13th Mass. Inf. (Wigglesworth); ens., 2d Lt., 1st Lt., 8th Mass. Inf. (Michael Jackson).
- BENNY, THOMAS. Surg., 12th Mass. Inf. (Brewer).
- BENSON, JOSHUA, JR., Middleborough, Plymouth Co. Capt., 5th Mass. Inf. (Putnam); bvt. maj.
- BERRY, JOHN. Location unknown. Ens., 11th Mass. Inf. (Tupper).
- \*BESSEY, SAMUEL, Georgetown or Beverly, Essex Co. 1st Lt., B. Lemont's co., 8th Mass. Inf. (Michael Jackson).
- Beviere, de fuzon Francis. Surg.'s mate, 7th Mass. Inf. (Alden).
- \*BIGELOW, TIMOTHY, Worcester, Worcester Co. Col., 15th Mass. Inf.
- \*BILL, JABEZ, Westfield, also given Southampton, Hampden Co. Ens., regt. qm., Lt., 4th Mass. Inf. (Shepard).
- BILLINGS, BENJAMIN, Stoughton, Norfolk Co. 7th Mass. Inf. (Alden).
- \*BLAISDELL, NICHOLAS, Falmouth, Province of Maine. Lt., capt., 13th Mass. Inf. (Wigglesworth).
- \*BLAKE, EDWARD, Boston, Suffolk Co. Junior 2d Lt., Lillie's co., Treadwell's co., 3d Contl. Art. (Crane).
- BLAKE, JOHN, Wrentham, Norfolk Co. Ens., 2d Lt., 5th Mass. Inf. (Putnam).
- \*BLAKE, JOSEPH, Dorchester, probably Suffolk Co. Junior 2d Lt., Eustis' co.; 2d Lt., Sargent's co.; same in Wells' and Donnell's cos., 3d Contl. Art. (Crane); pm., Corps of Art.
- \*BLANCHARD, JOHN, Sutton, Worcester Co. 1st Lt., capt., 9th Mass. Inf. (Wesson); capt., 4th Mass. Inf. (H. Jackson); bvt. maj.
- \*BLISS, JOSEPH, Boston, probably, Suffolk Co. Junior Lt., Benjamin Eustis' co.; also Winthrop Sargent's co.; 2d Lt., Thomas Wells' co.; also Nathaniel Donnell's co., 3d Contl. Art. (Crane); transferred to Corps of Art.; pm. of same (Crane).
- \*BOWLES, RALPH HART, Boston, Suffolk Co. Ens., 2d Lt., Tuckerman's co.; 1st Lt., adj., 1st Mass. Inf. (Vose); retained in H. Jackson's Contl. Inf. as bvt. capt.
- \*BOWMAN, PHINEAS, Brookfield, Worcester Co. 1st Lt., pm., 15th Mass. Inf. (Bigelow); transferred to 5th Mass. Inf. (Putnam); capt., 5th Mass. Inf. (Putnam).
- BOWMAN, SAMUEL, Lexington. Ens., 3d Mass. Inf. (Greaton); Lt., 1st Mass. Inf. (Vose); col., 11th U. S. Inf. (Wilkesbarre, Pa.).
- \*BRADFORD, ANDREW, Duxbury, Plymouth Co. Ens., pm., Lt., 14th Mass. Inf. (Bradford); Lt., 7th Mass. Inf. (Lt. Col. Comdt. J. Brooks). Harvard University, 1771.
- \*BRADFORD, GAMALIEL, Duxbury, Plymouth Co. Col., 14th Mass. Inf.



- BRADFORD, GAMALIEL, Jr., Duxbury, Plymouth Co. Ens., lt., 14th Mass. Inf. (Bradford); lt., 7th Mass. Inf. (Lt. Col. Comdt. J. Brooks); lt., 4th Mass. Inf. (H. Jackson); retained in H. Jackson's Contl. Inf.
- \*BRADFORD, ROBERT, Plymouth, Plymouth Co. 1st lt., qm., capt., 2d Mass. Inf. (Bailey); brigade qm.
- BRADISH, DAVID, Falmouth, Province of Maine. Maj., 15th Mass. Inf. (Bigelow).
- \*BRADLEY, DAVID, Haverhill, Essex Co. 2d lt., Greenleaf's co., 11th Mass. Inf. (Tupper).
- \*BRADLEY, LEVI, Southwick, Hampden Co. Ens., Ball's co.; lt., 4th Mass. Inf. (Shepard).
- BRAGDON, JOSIAH, York, Province of Maine. 1st lt., Wheelwright's co., 11th Mass. Inf. (Francis; Tupper).
- \*BRAMHALL, JOSHUA, Barnstable, Barnstable Co. Ens., capt., lt., Fish's co.; lt., 14th Mass. Inf. (Bradford); lt., 7th Mass. Inf. (Lt. Col. Comdt. J. Brooks); lt., 3d Mass. Inf. (Greaton).
- \*BREWER, ELISHA, Waltham, Middlesex Co. Capt., 12th Mass. Inf. (S. Brewer).
- \*BREWER, JONATHAN, Waltham or Framingham, Middlesex Co. Col., Mass. State Regt. of Artificers; Barrack Master.
- \*BREWER, MOSES, Lancaster, Worcester Co. Ens., 12th Mass. Inf. (S. Brewer).
- \*BREWER, SAMUEL, Framingham, Middlesex Co., or Great Barrington, Berkshire Co. Col., 12th Mass. Inf.
- \*BREWSTER, EBENEZER, Brookfield or Southwick, Worcester Co. Lt., Ball's co., 4th Mass. Inf. (Shepard).
- BRIANT, DAVID, Boston, Suffolk Co. 1st lt., capt. lt., Knox's Art.; capt. lt., capt., 3d Contl. Art. (Crane).
- \*BROOKS, JOHN, M.D., LL.D., Medford, Middlesex Co. Lt. col., 8th Mass. Inf. (Michael Jackson); lt. col. comdt., 7th Mass. Inf., *vice* Alden; brig. gen., U. S. Army.
- BROOKS, ZACHARIAH, Woburn, Middlesex Co. 1st lt., 6th Mass. Inf. (Thomas Nixon).
- \*BROWN, BENJAMIN, Myrifiel, now Rowe, Franklin Co. Capt., 8th Mass. Inf. (Michael Jackson).
- \*BROWN, BENJAMIN, Boston, Suffolk Co. Ens., Gawen Brown and Cartwright's co.; qm., Col. H. Jackson's Mass. Additional Contl. Inf.
- \*BROWN, DANIEL, Concord, Middlesex Co. Ens., Philip Thomas' co., 10th Mass. Inf. (Marshall).
- \*BROWN, EBENEZER, Quincy or Braintree, Norfolk Co. Ens., J. Alden's co., 2d Mass. Inf. (Bailey); lt., 1st Mass. Inf. (Vose).
- BROWN, EZEKIEL, Concord, Middlesex Co. Surg., 7th Mass. Inf. (Alden).
- \*BROWN, GAWEN, Boston, Suffolk Co. Capt., Col. H. Jackson's Mass. Additional Contl. Inf.
- \*BROWN, JACOB, Newbury, Essex Co. Ens., McNall's co., 13th Mass. Inf. (Wiglesworth).
- \*BROWN, JOHN, Quincy, probably, Norfolk Co. 2d lt., Col. William R. Lee's Mass. Additional Contl. Inf.; 2d lt., Cartwright's co., Col. H. Jackson's Mass. Additional Contl. Inf.
- \*BROWN, JOHN, Roxbury, Suffolk Co. 2d lt., 3d Mass. Inf. (Greaton).

- \*BROWN, JOSEPH (JOSHUA), Newbury, Essex Co. Ens., lt., Joshua Brown's co.; 1st lt., capt., 15th Mass. Inf. (Bigelow).
- \*BROWN, JOSHUA, Newbury, Essex Co. Capt., 15th Mass. Inf. (Bigelow).
- \*BROWN, OLIVER, Lexington, Middlesex Co. Lt., Gridley's also Knox's Art.; capt. lt., Winthrop Sargent's co., 3d Contl. Art. (Crane).
- \*BROWN, PETER W., North Yarmouth, Barnstable Co. 2d lt., B. Lemont's, also Benjamin Parker's co., 8th Mass. Inf. (Michael Jackson).
- BRYANT (BRIANT), JOHN, Boston, Suffolk Co. 1st lt., Knox's Art.; capt. lt., capt., ordnance officer.
- BUCKLAND, STEPHEN, Connecticut. Capt. lt., capt., Ebenezer Steven's Ind. Bat. Contl. Art., capt., Knox's Art.; capt., 3d Contl. Art. (Crane).
- BUCKMASTER (BUCKMISTER, BUCKMUSTER), RICHARD, Salem, Essex Co., probably. Lt., adj., capt., 6th Mass. Inf. (Thomas Nixon).
- BUFFINGTON, SAMUEL, Chesterfield, Hampshire Co. 2d lt., 1st lt., 7th Mass. Inf. (Alden); 1st lt., 4th Mass. Inf. (Shepard).
- \*BULLARD, ASA, Sherburne, Middlesex Co., or Stockbridge, Berkshire Co. Ens., lt., 12th Mass. Inf. (S. Brewer); lt., 2d Mass. Inf. (Lt. Col. Comdt. E. Sprout).
- \*BURBANK, SILAS, Scarborough, Province of Maine. 1st lt., capt., 12th Mass. Inf. (S. Brewer).
- BURBECK, EDWARD, Boston, Suffolk Co. Capt., Gridley's, also Knox's Art.
- \*BURBECK, HENRY, Boston, Suffolk Co. 1st lt., Gridley's, also Knox's Art.; capt. lt., capt., 3d Contl. Art. (Crane); col. artillerists, bvt. brig. gen., U. S. Army.
- BURDETT (BURDITT), SAMUEL, Malden, Middlesex Co. 1st lt., 8th Mass. Inf. (Michael Jackson).
- \*BURK, JOHN, Richmond, Berkshire Co. Ens., Stone's co., 12th Mass. Inf. (S. Brewer).
- \*BURLEY, WILLIAM, Salem, Essex Co. Ens., 2d lt., Porter's co., 11th Mass. Inf. (Francis); 1st lt., capt. lt., 11th Mass. Inf. (Tupper).
- \*BURNHAM, JOHN, Ipswich, Essex Co. Capt., 8th Mass. Inf. (Michael Jackson); maj., 5th Mass. Inf. (Lt. Col. Comdt. D. Cobb); maj., 2d U. S. Inf.
- BURNHAM, SAMUEL, Ipswich, Essex Co. 2d lt., 3d Mass. Inf. (Greaton).
- \*BURR, EPHRAIM, Easton or Norton, Bristol Co. Capt., 2d Mass. Inf. (Bailey).
- \*BURTON, BENJAMIN, St. George, Province of Maine. 2d lt., Samuel King's co., 10th Mass. Inf. (Marshall).
- BURTON, ISAAC, Woburn, Middlesex Co. 2d lt., 13th Mass. Inf. (Wigglesworth).
- \*BUSS, SAMUEL, Leominster, Worcester Co. 1st lt., William Warner's co., 10th Mass. Inf. (Marshall).
- \*BUSSEY, ISAIAH, Stoughton, Norfolk Co. Capt. lt., Benjamin Frothingham's co., Vose's co., Wells' co., 3d Contl. Art. (Crane).
- \*BUXTON, JAMES, Danvers, Essex Co. Ens., lt., 11th Mass. Inf. (Francis); regt. qm., capt. lt., 11th Mass. Inf. (Tupper); capt. lt., capt., 10th Mass. Inf. (Tupper).
- \*CALLANDER, JOHN, Boston, Suffolk Co. Capt. Gridley's Mass. Art.; Capt. Pierce's co., New York Art.; volunteer cadet; capt. lt., 3d Contl. Art. (Crane).
- CANE, JOHN, Jr. Unplaced.

- \*CAREW, JAMES, Boston, Suffolk Co. 1st lt., adj., Col. H. Jackson's Mass. Additional Contl. Inf.  
 CARLTON, MOSES, Boxford, Essex Co. Ens., regt. qm., lt., 5th Mass. Inf. (Putnam).
- \*CARLTON, OSGOOD, Haverhill, Essex Co. 1st lt., 15th Mass. Inf. (Bigelow);  
 regt. qm., Col. Lewis Nicola's Invalid Inf.
- \*CARLTON, SAMUEL, Salem, Essex Co. Lt. col., 12th Mass. Inf. (S. Brewer).
- CARNES, THOMAS JENNER, Boston, Suffolk Co. Cadet, 2d lt., Gridley's and  
 Knox's Art.; transferred to Marines as capt.
- CARPENTER, RICHARD. 2d lt., Capt. Edmund Munroe's co., 15th Mass. Inf.  
 (Bigelow).
- \*CARR, SAMUEL, Newbury, Essex Co. Capt., 9th Mass. Inf. (Wesson); capt., 8th  
 Mass. Inf. (Michael Jackson).
- CARTER, STEPHEN, Dudley, Worcester Co. Lt., capt., Luke Day's co., 7th Mass.  
 Inf. (Alden).
- \*CARTWRIGHT, THOMAS, Boston, Suffolk Co. Capt., Col. H. Jackson's Mass.  
 Additional Contl. Inf.; A. D. C. to Maj. Gen. Heath.
- \*CARY, JONATHAN, Boston, Suffolk Co. Ens., Walcutt's co.; lt., capt. lt., 10th  
 Mass. Inf. (Marshall); transferred to 8th Mass. Inf. (Michael Jackson).
- CASEY, HUGH. Lt., 10th Mass. Inf. (Marshall).
- \*CASTAING, PETER LAGRACE, France, later Boston. 2d lt., Capt. Peter Dolliver's  
 co., Col. H. Jackson's Mass. Additional Contl. Inf.; 1st lt., same regt.;  
 1st lt., 9th Mass. Inf. (H. Jackson); transferred to 3d Mass. Inf. (Michael  
 Jackson); A. D. C. to Gen. Duportail.
- \*CHADBURN, SILAS, Gorham, Province of Maine. 2d lt., Capt. Richard Mayberry's  
 co., 11th Mass. Inf. (Francis); 1st lt., 11th Mass. Inf. (Tupper).
- \*CHADWICK, JOHN, Tyringham, Berkshire Co. Capt., 12th Mass. Inf. (S. Brewer).
- CHALENOR, EDWARD, Hardwick, Worcester Co. Ens., 2d lt., 5th Mass. Inf. (R.  
 Putnam).
- CHAMBERS, MATTHEW, Marblehead, Essex Co. 1st lt., capt. lt., capt., 6th Mass.  
 Inf. (Thomas Nixon).
- CHAPIN, LEV'D (LEONARD), Springfield, Hampden Co., probably. 1st lt., 3d Mass.  
 Inf. (Greaton).
- \*CHAPIN, SAMUEL, Springfield, Hampden Co., or Mendon, Worcester Co. 2d lt.,  
 Capt. Job Alvord's co.; 1st lt., Capt. Simeon Learned's co., 4th Mass. Inf.  
 (Shepard).
- \*CHASE, JOSHUA, Newbury, Essex Co. Ens., Capt. Samuel Carr's co., 9th Mass.  
 Inf. (Wesson).
- CHASE, JOSHUA, Ipswich, Essex Co. Surg.'s mate, 13th Mass. Inf. (Wigglesworth).
- \*CHASE, SAMUEL, Providence, R. I. Ens., Capt. Peter Dolliver's co., Col. H.  
 Jackson's Mass. Additional Contl. Inf.
- CHEENEY, JAMES. Lt., 3d Mass. Inf. (Greaton).
- CHEENEY (CHINEY), WILLIAM, Newton, Middlesex Co. 1st lt., adj., 3d Mass.  
 Inf. (Greaton).
- CHILDS, ABIJAH, Waltham, Middlesex Co. Capt., 3d Mass. Inf. (Greaton).
- \*CHILDS, ABRAHAM, Groton or Waltham, Middlesex Co. Capt., 9th Mass. Inf,  
 (Wesson).
- \*CHILDS, ISAAC, Falmouth, Province of Maine. Ens., Capt. George White's co.,  
 11th Mass. Inf. (Francis); 2d lt., 2d Mass. Inf. (Bailey).

- \*CHILDS, JOHN, Roxbury, Suffolk Co., or Watertown, Middlesex Co. 2d lt., Capt. Thomas Cartwright's co., Col. H. Jackson's Mass. Additional Contl. Inf.; 1st lt., same regt.
- \*CHINEY, THOMAS, Boston, probably, Suffolk Co. 2d lt., Capt. Daniel Pilsbury's co., 13th Mass. Inf. (Wigglesworth).
- \*CLAFLIN, SAMUEL, Hopkinton, Middlesex Co. 2d lt., 9th Mass. Inf. (Wesson).
- \*CLAPP, CALEB, Rutland, Worcester Co. Lt., adj., 9th Mass. Inf. (Wesson); capt., 4th Mass. Inf. (Shepard).
- \*CLAPP, JOSHUA, Hardwick or Rutland, Worcester Co. 1st lt., regt. qm., 9th Mass. Inf. (Wesson); transferred to 8th Mass. Inf. (Michael Jackson); transferred to 3d Mass. Inf. (Michael Jackson); bvt. capt.
- CLARK, JOHN, Marblehead, Essex Co. Lt., Col. William R. Lee's Mass. Additional Contl. Inf.
- CLARK, THEOPHILUS, Bennington. Ens., 2d lt., 5th Mass. Inf. (R. Putnam).
- CLARKE, JOHN, Stoughtonham, probably. 2d lt., Perkin's co., 3d Contl. Art. (Crane.)
- \*CLARKE, SILAS, Chelsea, Suffolk Co., probably. 1st lt., Capt. Moses Greenleaf's co., 11th Mass. Inf. (Francis); capt. lt., capt. 11th Mass. Inf. (Tupper).
- \*CLARKSON, MATTHEW, Massachusetts. Maj. and A. D. C. to Gen. Arnold; also to Gen. Benjamin Lincoln; bvt. lt. col.
- CLAYES, PETER, Framingham, Middlesex Co. 2d lt., 1st lt., capt. lt., capt., 6th Mass. Inf. (Thomas Nixon).
- \*CLEAVELAND, EBENEZER, Cape Ann, Essex Co. Capt., 8th Mass. Inf. (Michael Jackson).
- \*CLEVELAND, EPHRAIM, Ashuelot, now Dalton, Berkshire Co. Capt., 8th Mass. Inf. (Michael Jackson).
- \*COBB, DAVID, M.D., Attleborough or Taunton, Bristol Co., or Boston, Suffolk Co. Lt. col., Col. Jackson's Mass. Additional Contl. Inf.; lt. col., 9th Mass. Inf. (H. Jackson); A. D. C. to Gen. Washington; lt. col. comdt., 5th Mass. Inf. (late Rufus Putnam); bvt. brig. gen.
- COBURN, ASA, Sturbridge, Worcester Co. Capt., 7th Mass. Inf. (Alden).
- \*COGGSWELL, AMOS, Haverhill, Essex Co. Capt., 9th Mass. Inf. (Wesson); capt., 8th Mass. Inf. (Michael Jackson); capt., 3d Mass. Inf. (Lt. Col. Comdt. M. Jackson); bvt. maj.
- \*COGGSWELL, SAMUEL, Windham, Conn. 1st lt., Col. William R. Lee's Mass. Additional Contl. Inf.; transferred to Col. H. Jackson's Mass. Additional Contl. Inf., later designated 16th Mass. Inf.; transferred to 9th Mass. Inf. (H. Jackson); transferred to 7th Mass. Inf. (Lt. Col. Comdt. J. Brook's); deputy judge advocate; transferred to 4th Mass. Inf. (H. Jackson); bvt. capt.
- \*COGGSWELL, THOMAS, Haverhill, Essex Co. Maj., 1st Mass. Inf. (Vose); lt. col., 15th Mass. Inf. (Bigelow).
- \*COLE, THOMAS, Brookfield, Worcester Co. Ens., lt., 4th Mass. Inf. (Shepard); ens., Capt. George Webb's co.
- \*COLEMAN, DUDLEY, Newburyport, Essex Co. Maj., also lt. col., 13th Mass. Inf. (Wigglesworth).
- \*COLEMAN, Samuel, Virginia. 1st lt., Capt. William Perkin's co., 3d Contl. Art. (Crane).



- COLTON, CHARLES, Springfield, Hampden Co. Capt., 3d Mass. Inf. (Greaton).
- \*COMBS, PETER, Brunswick, Province of Maine. 1st lt., B. Lemont's co.; 1st lt., Isaac Parker's co., 8th Mass. Inf. (Michael Jackson).
- \*COMPSTON (COMSTON), JOHN. 1st lt., 3d Contl. Art. (Crane); capt. lt., Capt. David Cook's co.; capt. lt., Jotham Drury's co., 3d Contl. Art. (Crane).
- \*CONANT, JONATHAN, Beverly, Essex Co. Ens., lt., pm., 10th Mass. Inf. (Marshall).
- \*CONDY, THOMAS HOLLIS, Boston, Suffolk Co. 2d lt., Col. H. Jackson's Mass. Additional Contl. Inf.; regt. adj., 1st lt., regt. qm., same regt.; transferred to 9th Mass. Inf. (H. Jackson); transferred to 4th Mass. Inf. (H. Jackson); bvt. capt.; retained in Col. H. Jackson's Contl. Inf.
- CONVERSE, JOSIAH, Waltham, Middlesex Co. Ens., 3d Mass. Inf. (Greaton).
- \*COOK, DAVID, Weston, Middlesex Co., or Sunderland, Franklin Co. 1st lt., Knox's Art.; 1st lt., 3d Contl. Art.; also capt., 3d Contl. Art. (Crane).
- \*COOLEY, ABEL, West Springfield, Hampden Co. Lt., 4th Mass. Inf. (Shepard).
- COOPER, EZEKIEL, Rowley or Danvers, Essex Co. 1st lt., 5th Mass. Inf. (Putnam); transferred to 2d Mass. Inf.; capt., 2d Mass. Inf. (Bailey).
- \*COOPER, JAMES, Taunton, Bristol Co. Capt., 14th Mass. Inf. (Bradford).
- \*COOPER, JOHN, Taunton, probably, Bristol Co. 2d lt., David Cook's co.; also in Jotham Drury's co., 3d Contl. Art.; 1st lt., Winthrop Sargent's co., 3d Contl. Art. (Crane).
- \*COOPER, SAMUEL, Boston, probably, Suffolk Co. Junior 2d lt., Winthrop Sargent's co.; also in Jotham Drury's co., 3d Contl. Art.; regt. qm., 3d Contl. Art.; transferred to Corps of Art.; adj. of same.
- COOPER, ZIBEON. Ens., 5th Mass. Inf. (Rufus Putnam).
- COREY, ELIJAH (HUGH). Unplaced.
- COREY, EPHRAIM. 1st lt., 5th Mass. Inf. (Rufus Putnam).
- \*COVILL (COVEL), THOMAS. Ens., lt., 4th Mass. Inf. (Shepard).
- COX, JONATHAN, Waltham, Middlesex Co. Pm., 11th Mass. Inf. (Tupper).
- CRAFTS, EDWARD, Worcester, Worcester Co. Capt., Gridley's, also Knox's Contl. Art.
- \*CRANE, JOHN, Braintree, Norfolk Co. Col., 3d Contl. Art.; transferred to Corps of Art.; bvt. brig. gen.
- CRANE, JOHN, Braintree, Norfolk Co., or Boston, Suffolk Co. 2d lt., 1st lt., 6th Mass. Inf. (Thomas Nixon).
- \*CRANE, JOHN, Milton, Norfolk Co., probably. Surg., 1st Mass. Inf. (Vose); transferred to 6th Mass. Inf. (Lt. Col. Comdt. Calvin Smith).
- CRANSON, ABNER, Massachusetts. Capt., maj.; unplaced in the Contl. Line.
- CRANSON, AMASA, Marlborough, Middlesex Co. Maj., 13th Mass. Inf. (Wigglesworth).
- CREGIN, PETER L. Unplaced.
- CREQUE, PETER, Boston, Suffolk Co. Ens., Capt. Thomas Turner's co., Col. H. Jackson's Mass. Additional Contl. Inf.
- CROCKER, ELIJAH, Barnstable, Barnstable Co. 2d lt., 14th Mass. Inf. (Bradford).



- CROCKER, HUGH, Barnstable, Barnstable Co. 2d Lt., Thomas Barnes' co., 6th Mass. Inf. (Thomas Nixon).
- CROCKER, JOSEPH, Taunton, Bristol Co. Pm., lt., capt., 3d Mass. Inf. (Greaton). Harvard University, 1774.
- CROOK, JOSEPH (JOSHUA), Harwich, probably, Barnstable Co. Lt., 4th co., 10th Mass. Inf. (Marshall); transferred to Thomas Francis' co., 6th Mass. Inf. (Thomas Nixon); transferred to 2d Mass. Inf. (Lt. Col. Comdt. E. Sprout).
- \*CROSHER (CROZIER, CROSHIER), JOHN, Jr., Dedham, Norfolk Co. Junior 2d lt., Thomas Seward's co.; 2d lt., Winthrop Sargent's co.; also Benjamin Frothingham's co., 3d Contl. Art. (Crane).
- CROSSMAN, JAMES, Easton, probably, Bristol Co. 2d lt., 15th Mass. Inf. (Bigelow).
- \*CROSSMAN, WILLIAM, Easton, probably, Bristol Co. 1st lt., Capt. Adam Martin's co., 15th Mass. Inf.; capt., 15th Mass. Inf. (Bigelow).
- \*CROWLEY, FLORENCE, Boston, Suffolk Co. Junior 2d lt., David Briant's co.; junior 2d lt., Henry Burbeck's Co.; 2d lt., Winthrop Sargent's co.; 1st lt., William Treadwell's co.; 1st lt., Nathaniel Donnell's co.; all 3d Contl. Art. (Crane).
- \*CUMMINGS, THOMAS, Needham, Norfolk Co. 2d lt., Christopher Marshall's co., 10th Mass. Inf.; 1st lt., 10th Mass. Inf. (Marshall).
- CUMPSTON, EDWARD. Adj., capt., 3d Mass. Inf. (Greaton).
- CURRY, JOHN. Ens., lt., 10th Mass. Inf. (Marshall).
- CURTIS, WILLIAM, Marblehead, Essex Co. Maj., Col. David Henley's Mass. Additional Contl. Inf.
- \*CUSHING, NATHANIEL, Pembroke, Plymouth Co. Capt., 1st Mass. Inf. (Vose); brig. maj., bvt. maj.; capt., 5th Mass. Inf. (Rufus Putnam).
- \*CUSHING, PYAM, Lunenburg, Worcester Co. Ens., Capt. Josiah Smith's co., 10th Mass. Inf. (Marshall).
- CUSHING, THOMAS HUMPHREY, Pembroke, Plymouth Co. 2d lt., 1st lt., bvt. capt., 1st Mass. Inf. (Vose); retained in Col. H. Jackson's Contl. Inf.; brig. gen., U. S. Army.
- CUSHING, WILLIAM, Pembroke, Plymouth Co. Lt., 14th Mass. Inf. (Bradford).
- CUTLER, MANASSEH, Killingley, Conn., and Dedham, Norfolk Co. Regtl. chaplain, 11th Mass. (B. Tupper).
- \*DANA, BENJAMIN, Newton, Middlesex Co. Ens., 2d lt., 1st lt., 13th Mass. Inf. (Wigglesworth).
- DANFORTH, ELIJAH, Billerica, Middlesex Co. Capt., 6th Mass. Inf. (Thomas Nixon).
- \*DANFORTH, JOSHUA, Western (now Warren), or Brookfield, Worcester Co. Ens., lt., pm., 12th Mass. Inf. (S. Brewer); transferred to 2d Mass. Inf. (Lt. Col. Comdt. E. Sprout).
- DANFORTH, SAMUEL, Billerica, Middlesex Co., or Mansfield, Bristol Co. 2d lt., 4th Mass. Inf. (Shepard).
- DANIELS, JAPETH, Holliston, Middlesex Co. Capt., 6th Mass. Inf. (Thomas Nixon).
- \*DARBY (DERBY), SAMUEL, York, Province of Maine. Capt., 2d Mass. Inf. (Bailey); maj., 7th Mass. Inf. (Alden); transferred to 5th Mass. Inf. (Michael Jackson).
- \*DAVIDSON, THOMAS. 1st lt., Capt. Thomas Barnes' co., 15th Mass. Inf. (Bigelow).

- \*DAVIS, EBENEZER, Newton, N. H., or Bradford, Essex Co. Ens., Capt. Samuel Carr's co., 9th Mass. Inf. (Wesson); brigade qm.; transferred to 8th Mass. Inf. (Michael Jackson); transferred to 3d Mass. Inf. (Greaton); lt.
- \*DAVIS, ISRAEL, Boothby, Province of Maine. Capt., 13th Mass. Inf. (Wigglesworth).
- DAVIS, JAMES, Conway, Franklin Co. 2d lt., 3d Mass. Inf. (Greaton).
- \*DAVIS, JOHN, Kingston, Plymouth Co. Ens., lt., regt. adj., 4th Mass. Inf. (Shepard).
- DAVIS, JOSIAH, Gorham, Province of Maine. 1st lt., 11th Mass. Inf. (Francis).
- \*DAVIS, ROBERT, Boston, Suffolk Co. 1st lt., capt., 1st Mass. Inf. (Vose).
- \*DAVIS, WILLIAM, Boston, Suffolk Co. 1st lt., Col. H. Jackson's Mass. Additional Contl. Inf.
- \*DAWES, WILLIAM, Boston, Suffolk Co. 2d lt., Capt. Samuel King's co., 10th Mass. Inf. (Marshall).
- DAY, ELIJAH, Springfield, Hampden Co. Ens., 2d lt., 2d Mass. Inf. (Alden); transferred to 4th Mass. Inf. (Shepard).
- DAY, LUKE, Springfield, Hampden Co. Capt., 7th Mass. Inf. (Alden).
- DAY, SAMUEL, Monson, Hampden Co., or Mansfield, Bristol Co. 1st lt., 3d Mass. Inf. (Greaton); transferred to Capt. Moses Knapp's co., 4th Mass. Inf. (Shepard).
- DEAN, THOMAS, Boston, Suffolk Co. 2d lt., 1st lt., Knox's Contl. Art.; capt. lt., 3d Contl. Art. (Crane).
- \*DEAN, WALTER, New Marlborough, Berkshire Co. 2d lt., 1st lt., capt. lt., 13th Mass. Inf. (Wigglesworth); transferred to 3d Mass. Inf. (Greaton); transferred to 10th Mass. Inf. (Tupper).
- DEMING, DAVID, Berkshire Co. 2d lt., Ebenezer Steven's Ind. Bat. Art.; lt., 3d Contl. Art. (Crane).
- \*DEXTER, THOMAS, Rochester, Plymouth Co. Ens., Capt. George Dunham's co., 2d Mass. Inf. (Bailey).
- \*DIX, NATHAN, Woburn, Middlesex Co. Capt., 9th Mass. Inf. (Wesson); transferred to 8th Mass. Inf. (Michael Jackson); transferred to 3d Mass. Inf. (Michael Jackson).
- \*DODGE, LEVI, Beverly, Essex Co., or Lunenburg, Worcester Co. Ens., Capt. William Warner's co.; qm., 2d lt., 10th Mass. Inf. (Marshall); transferred to 1st Mass. Inf. (Vose).
- \*DODGE, REUBEN, Harvard, Worcester Co. Ens., Capt. Samuel King's co., 10th Mass. Inf. (Marshall).
- \*DOLLIVER, PETER, Cape Ann, Essex Co., also given Boston, Suffolk Co. Capt., Col. H. Jackson's Mass. Additional Contl. Inf.
- \*DONNELL, JAMES, York, Province of Maine. Capt., 12th Mass. Inf. (S. Brewer).
- DONNELL, NATHANIEL, New Jersey, probably. Capt., E. Steven's Bat. Art.; transferred to 3d Contl. Art. (Crane).
- DONNELL, TIMOTHY, York, Province of Maine. Ens., 1st Mass. Inf. (Vose).
- DONNELL, ZACCHEUS, York, Province of Maine. Junior 2d lt., Allen's co.; 2d lt., Wells' co.; 1st lt., Burbeck's co., 3d Contl. Art. (Crane).
- \*DOUGHERTY, CHARLES, Framingham, Middlesex Co. 1st lt., 12th Mass. Inf. (S. Brewer).
- DOUGHERTY, MICHAEL, Framingham, Middlesex Co. 2d lt., 13th Mass. Inf. (Wigglesworth).

- \*DOW, ABNER, Falmouth, Plymouth Co. 1st lt., capt., 15th Mass. Inf. (Bigelow); transferred to 9th Mass. Inf. (H. Jackson).
- \*DOWNES, WILLIAM, Pennsylvania. Junior, 2d lt., David Cook's co.; 2d lt., Callender's co., 3d Contl. Art. (Crane); acting brigade maj., lt. of Marines on "Tyrannicide."
- DREW, E., Duxbury, probably, Plymouth Co. 2d lt., 4th Mass. Inf. (Shepard).
- \*DREW, LIBBEUS, Kingston, Plymouth Co. 1st lt., Isaac Pope's co.; capt., 4th Mass. Inf. (Shepard).
- \*DREW, SETH, Kingston, Plymouth Co. Capt., 2d Mass. (Bailey); brigade inspector, maj., 3d Mass. Inf. (Michael Jackson).
- DRISKILL, JOSEPH, Cape Ann or Gloucester, Essex Co. 2d lt., Ebenezer Steven's Ind. Bat. Art.; Junior 1st lt., Donnell's co., 3d Contl. Art. (Crane).
- DROWN, JONATHAN, Rehoboth, Bristol Co. Capt., Col. Lee's Mass. Additional Contl. Inf.
- DRURY, JOTHAM, Framingham, probably, Middlesex Co. Capt., Knox's Contl. Art.; capt., 3d Contl. Art. (Crane).
- DUFFIELD, JOHN, Pennsylvania, probably. Surg., 3d Contl. Art. (Crane).
- DUNCKERLY, JOSEPH. A British deserter; later Boston. Lt., adj., Col. Henley's Mass. Additional Contl. Inf.
- \*DUNHAM, GEORGE, Plymouth, Plymouth Co. Capt., 2d Mass. Inf. (Bailey).
- EASTMAN, NEHEMIAH, Marblehead, Essex Co., probably. Ens., 3d Mass. Inf. (Greaton).
- \*EATON, BENJAMIN, Marblehead, Essex Co. Junior 2d lt., Thomas Seward's co., 2d lt., Allen's co., 3d Contl. Art. (Crane).
- EATON, JOHN ELLIOT. Surg.'s mate, 5th Mass. Inf. (Putnam).
- \*EDDY, JOSHUA, Middleborough, Plymouth Co. Capt., 14th Mass. Inf. (Bradford).
- \*EDDY, JOSEPH, Gloucester, Essex Co. 1st lt., capt., 9th Mass. Inf. (Wesson).
- \*EDWARDS, THOMAS, Boston, Suffolk Co. 1st lt., Col. H. Jackson's Mass. Additional Contl. Inf.; deputy judge adv. gen. of the army; transferred to 9th Mass. Inf. (Wesson); judge adv. of the army; transferred to 2d Mass. Inf. (Lt. Col. Comdt. Sprout); adj., Col. H. Jackson's Mass. Additional Contl. Inf.
- \*EGLESTON, AZARIAH, Lenox, Berkshire Co. Ens., Capt. Jeremiah Miller's co.; qm., lt., pm., 1st Mass. Inf. (Vose).
- \*ELDRIDGE (ELDRED), SAMUEL, Rochester, Plymouth Co. 2d lt., 1st Mass. Inf. (Vose); 1st lt., Capt. George Dunham's co., 2d Mass. Inf. (Lt. Col. Comdt. E. Sprout).
- \*ELLIS, PAUL, Falmouth, Province of Maine. Capt., 15th Mass. Inf. (Bigelow).
- \*ELRENZELLER (EHRENZELLER), JACOB. Surg., Col. H. Jackson's Additional Contl. Inf.
- \*EMERSON, NEHEMIAH, Haverhill, Essex Co. Ens., Capt. Moses Greenleaf's co., 11th Mass. Inf. (Francis); 2d lt., qm., 1st lt., 11th Mass. Inf. (Tupper); capt., 10th Mass. Inf. (Tupper).
- \*EMERY, EPHRIAM, Newbury, Essex Co. Ens., lt., regt. pm., 13th Mass. Inf. (Wigglesworth); transferred to 6th Mass. Inf. (Lt. Col. Comdt. Calvin Smith).
- \*ENGLIS (ENGLISH), ANDREW, Richmond, Berkshire Co. Lt., Capt. John Chadwick's co.; also John William's co., 12th Mass. Inf. (S. Brewer); adj.

- \*EUSTIS, ABRAHAM, Boston, Suffolk Co. 2d lt., Winthrop Sargent's co., 3d Contl. Art. (Crane).
- \*EUSTIS, BENJAMIN, Boston, Suffolk Co. Capt. lt., Knox's Art.; capt. lt., Henry Burbeck's co.; capt., 3d Contl. Art. (Crane); maj., 4th Contl. Art. (Proctor).
- EVERETT, PELETIAH, Westminster, Worcester Co. Ens., 2d lt., 1st lt., 5th Mass. Inf. (Putnam); transferred to 1st Mass. Inf. (Vose).
- EWING, HENRY. Ens., 5th Mass. Inf. (Putnam).
- \*EYSANDEAU, WILLIAM, France. Ens., Capt. Sylvanus Smith's co.; lt., 15th Mass. Inf. (Bigelow); transferred to 5th Mass. Inf. (Putnam); transferred to 3d Mass. Inf. (Michael Jackson).
- FAIRBANKS, GEORGE. Surg.'s mate, surg., 14th Mass. Inf. (Bradford).
- FAIRBANKS, SAMUEL. Ens., 6th Mass. Inf. (Thomas Nixon).
- FAIRFIELD, MATTHEW, Wenham, Essex Co. Capt., 13th Mass. Inf. (Wigglesworth).
- FAIRFIELD, SAMUEL, Danvers, Essex Co. 2d lt., 13th Mass. Inf. (Wigglesworth).
- \*FARLEY, MICHAEL, Ipswich, Essex Co. 1st lt., qm., capt. lt., capt., 9th Mass. Inf. (Wesson); asst. commissary of issues, Brig. Gen. Ebenezer Learned's Mass. Brigade at Valley Forge.
- \*FARNUM, BENJAMIN, Andover, Essex Co. Capt., 11th Mass. Inf. (E. Francis, afterward B. Tupper).
- \*FARNUM, DAVID, Andover, Essex Co. 2d lt., 11th Mass. Inf. (Tupper).
- FAXON, ELISHA. Ens., 14th Mass. Inf. (Bradford).
- \*FELT, JONATHAN, Wrentham, Norfolk Co. 1st lt., Capt. Moses Knapp's co.; capt. lt., capt., 4th Mass. Inf. (Shepard); transferred to 7th Mass. Inf. (Lt. Col. Comdt. J. Brooks).
- FENNO, EPHRAIM, Dorchester, probably, Suffolk Co. 2d lt., Knox's Contl. Art.; capt. lt., 2d Contl. Art.; transferred to Art. Corps (Crane).
- \*FERNALD (FERNOLD), JOSHUA, Kittery, Province of Maine. Ens., 2d Mass. Inf. (Bailey).
- \*FERNOLD, TOBIAS, Kittery, Province of Maine. Maj., 12th Mass. Inf. (S. Brewer); lt. col., 8th Mass. Inf. (Michael Jackson); lt. col., 10th Mass. Inf. (Tupper).
- \*FIELD, EBENEZER, Weston, Middlesex Co. 2d lt., Capt. Thomas Fish's co.: 1st lt., capt. lt., 4th Mass. Inf. (Shepard).
- \*FINLEY, JAMES EDWARD BURR. Surg., 15th Mass. Inf. (Bigelow); transferred to 5th Mass. Inf. (Putnam); transferred to 4th Mass. Inf. (H. Jackson).
- \*FINLEY, SAMUEL. Surg., 14th Mass. Inf. (Bradford); transferred to 7th Mass. Inf. (Lt. Col. Comdt. J. Brooks).
- \*FINTON, JOSEPH, Greenwich, Hampshire Co. Ens., Capt. Noah Allen's co.; lt., 13th Mass. Inf. (Wigglesworth).
- \*FISH (FISKE), ADAM, Pembroke, Plymouth Co. 1st lt., capt. lt., capt., 14th Mass. Inf. (Bradford).
- \*FISH (FISKE), EBENEZER, Deerfield, Franklin Co. 2d lt., James Keith's co.; 1st lt., regt. qm., capt. lt., 8th Mass. Inf. (Michael Jackson).
- \*FISH (FISKE), JOSEPH, Lexington, Middlesex Co. Surg.'s mate, surg., 1st Mass. Inf. (Vose).



- FISK, JOSEPH, M.D. 2d lt., 12th Contl. Inf. in 1776; surg.'s mate, 4th Mass. Inf. (Shepard) later.
- \*FISKE (FISH), THOMAS, Oxford, Worcester Co. Capt., 4th Mass. Inf. (Shepard).
- \*FLONDIN, GABRIEL. Unplaced. Probably 15th Mass. Inf. (Bigelow).
- FLOWER, SAMUEL, West Springfield, Hampden Co. Capt., 3d Mass. Inf. (Greaton).
- \*FLOYD, EBENEZER, Boston, Suffolk Co. Ens., 1st Mass. Inf. (Vose).
- \*FOOT, JOSEPH, Sandisfield, Berkshire Co. Ens., Capt. Enos Stone's co.; 2d lt., 12th Mass. Inf. (S. Brewer); transferred to 1st Mass. Inf. (Vose).
- \*FORBES, JONATHAN, Granville, probably, Hampden Co. Ens., Libbeus Ball's co., 4th Mass. Inf. (Shepard).
- FOSTER, EBENEZER, Rochester, Plymouth Co. Ens., 14th Mass. Inf. (Bradford).
- FOSTER, ELISHA, Brookfield, Worcester Co. Ens., 6th Mass. Inf. (Thomas Nixon); transferred to 2d Mass. Inf. (Lt. Col. Comdt. E. Sprout).
- \*FOSTER, JOHN, Gloucester, Essex Co. Ens., Capt. Samuel Page's co., 11th Mass. Inf. (Francis, later Tupper).
- FOSTER, JOSEPH. Unplaced.
- FOSTER, SAMUEL, Roxbury, Suffolk Co. Capt., 3d Mass. Inf. (Greaton).
- \*FOSTER, THOMAS, Cape Ann or Ipswich, Essex Co. Ens., lt., 8th Mass. Inf. (Michael Jackson).
- FOWLER, STEPHEN, Dorchester, Suffolk Co. Ens., 6th Mass. Inf. (Thomas Nixon).
- \*FOWLES (FOWLE), JOHN, Danvers, probably, Essex Co. 2d lt., Thomas Willington's co., 1st lt., adj., capt., 13th Mass. Inf. (Wigglesworth); transferred to 3d Mass. Inf. (Greaton).
- \*FOX, JOSEPH, Billerica, Middlesex Co. 1st lt., Col. William R. Lee's Mass. Additional Contl. Inf.; capt., regt. pm., transferred to Col. H. Jackson's Mass. Additional Contl. Inf.; transferred to 9th Mass. Inf. (H. Jackson).
- \*FRANCIS, AARON, Beverly, Essex Co. Ens., Capt. Moses Greenleaf's co.; lt., regt. qm., 11th Mass. Inf. (E. Francis, later Tupper); transferred to 10th Mass. Inf. (Tupper).
- \*FRANCIS, EBENEZER, Newton, Middlesex Co. Col., 11th Mass. Inf.
- \*FRANCIS, JOHN, Danvers, probably, Essex Co. Lt., adj., 11th Mass. Inf. (Francis); 1st lt., capt, lt., 11th Mass. Inf. (Tupper).
- \*FRANCIS, THOMAS, Beverly, Essex Co. 1st lt., Capt. Billy Porter's co., 11th Mass. Inf. (Francis); capt., 11th Mass. Inf. (Tupper); transferred to 10th Mass. Inf. (Tupper); transferred to 6th Mass. Inf. (Tupper).
- \*FRAZER, WILLIAM, Maryland. Capt. Thomas Pierce's Art. Co. of Knox's Art., Contl. Art.; capt. lt., William Perkin's Art. co., 3d Contl. Art. (Crane).
- \*FREEMAN, CONSTANT, Barnstable Co., probably. 1st lt., Winthrop Sargent's co.; capt. lt., Henry Burbeck's co., 3d Contl. Art. (Crane); Col. U. S. Artillerists and Engineers.
- \*FREEMAN, HASKEL, Harwich, probably, Barnstable Co. Ens., acting adj., lt., regt. adj., 4th Mass. Inf. (Shepard).
- \*FREEMAN, THOMAS DAVIS, Barnstable, Barnstable Co. Ens., lt., 14th Mass. Inf. (Bradford); transferred to 7th Mass. Inf. (Lt. Col. Comdt. J. Brooks).
- FRENCH, ELIJAH, Braintree, Norfolk Co. Ens., 7th Mass. Inf. (Lt. Col. J. Brooks); transferred to 4th Mass. Inf. (H. Jackson).



- \*FRINK, SAMUEL, Rutland, Worcester Co. Ens., 8th Mass. Inf. (Michael Jackson); transferred to 4th Mass. Inf. (Henry Jackson).
- \*FRISBY, JONAH, Lanesborough, Berkshire Co. 1st lt., Capt. Jeremiah Miller's co., 1st Mass. Inf. (Vose).
- \*FROST, ICHABOD, Royalborough, Province of Maine. Ens., Capt. Nicholas Blaisdell's co., 13th Mass. Inf. (Wigglesworth).
- FROST, SAMUEL, Framingham, probably, Middlesex Co. 2d lt., 1st lt., adj., capt. lt., capt., 6th Mass. Inf. (Thomas Nixon).
- \*FROST, WILLIAM, Kittery, Province of Maine. 1st lt., Capt. Silas Burbank's co., 12th Mass. Inf. (S. Brewer).
- FROTHINGHAM, BENJAMIN, Boston, Suffolk Co. Capt. lt., Gridley's Art., Knox's Contl. Art.; capt., 3d Contl. Art. (Crane).
- FROTHINGHAM, RICHARD, Charlestown, Suffolk Co. Capt. Henry Knox's Train of Art.; Field Commissary of Military Stores.
- FROTHINGHAM, SAMUEL, Charlestown, Suffolk Co. Ens., 10th Mass. Inf. (Marshall).
- FRYE, FREDERICK, Andover, probably, Essex Co. Ens., Capt. John Mills' co., 1st Mass. Inf. (Vose); capt., 1st U. S. Artillerists and Engineers.
- FRYE, JONATHAN, Methuen, Middlesex Co. 1st lt., 8th Mass. Inf. (Michael Jackson).
- \*FRYE, NATHANIEL, Fryeburg, Province of Maine. Lt., qm., pm., 9th Mass. Inf. (Wesson); transferred to 8th Mass. Inf. (Michael Jackson).
- \*FULLER, JOHN, Sherborn, Rutland Co., Vt. 1st lt., capt., 14th Mass. Inf. (Bradford); transferred to 4th Mass. Inf. (Shepard).
- FULLER, JONATHAN. Surg., 14th Mass. Inf. (Bradford).
- FULLER, NATHAN, Newton, Middlesex Co. Lt. col., 13th Mass. Inf. (Wigglesworth).
- GAGE, ISAAC, Lincoln, Middlesex Co. 1st lt., 3d Mass. Inf. (Greaton).
- GARDNER, BENJAMIN, Middleton, Essex Co. 1st lt., 5th Mass. Inf. (Putnam); capt. lt., capt., asst. deputy qm. gen. U. S. Army.
- \*GARDNER, JAMES. Deputy commissary, Knox's Art.; regt. adj., 3d Contl. Art. (Crane); capt. lt., Capt. Thomas Vose's co., 3d Contl. Art. (Crane).
- \*GARDNER, JOSEPH, Stockbridge, Berkshire Co. Surg.'s mate, surg., 12th Mass. Inf. (S. Brewer).
- GARRETT, ANDREW, Cape Ann, Essex Co. Ens., 7th Mass. Inf. (Alden); lt., 6th Mass. Inf. (Thomas Nixon).
- GATCHELL, SAMUEL H., Marblehead, Essex Co. Ens., Col. William R. Lee's Mass. Additional Contl. Inf.
- GATES, BENJAMIN, Hutchinson (Barre), Worcester Co. Capt., 5th Mass. Inf. (Putnam).
- \*GATES, WILLIAM, Worcester, Worcester Co. Capt., 15th Mass. Inf. (Bigelow).
- \*GEORGE, JOHN, Braintree, Norfolk Co., or Weston, Middlesex Co. 1st lt., Capt. Benjamin Eustis' co.; 1st lt., David Allen's co., 3d Contl. Art. (Crane); capt. lt., 3d Contl. Art. (Crane).
- \*GIBBS, CALEB, Newport, R. I. Capt. and comdr. of a company of Washington's Inf. Guards, rank of maj.; transferred to 2d Mass. Inf. (Lt. Col. Comdt. E. Sprout); retained in Col. H. Jackson's Contl. Inf.
- GILBERT, BENJAMIN, Brookfield, Worcester Co. Ens., lt., 5th Mass. Inf. (Putnam); transferred to 3d Mass. Inf. (Greaton).

- GILBERT, ELISHA, Stockbridge, Berkshire Co. Ens., 1st Mass. Inf. (Vose).
- GILBERT, SAMUEL, Plymouth, Plymouth Co. Surg.'s mate, 7th Mass. Inf. (Alden).
- GIVENS, ROBERT, Brunswick, Cumberland Co., Province of Maine. Lt., Capt. Robert Allen's co., 7th Mass. Inf. (Alden).
- \*GLOVER, JOHN, Marblehead, Essex Co. Brig. Gen., Contl. Army.
- \*GOLDTHWAITE, JACOB, Stoughton, Norfolk Co. 1st lt., Winthrop Sargent's co.; also Benjamin Frothingham's co.; capt. lt., 3d Contl. Art. (Crane).
- GOODALE, NATHAN, Brookfield, Worcester Co. Capt., 5th Mass. Inf. (Putnam); transferred to 1st Mass. Inf. (Vose).
- GOODRIDGE, EZEKIEL, Amesbury, Essex Co. 2d lt., 8th Mass. Inf. (Michael Jackson).
- \*GOODRIDGE, SAMUEL, Danvers, Essex Co. 1st lt., Capt. Samuel Page's co., 11th Mass. Inf. (Francis, later Tupper).
- \*GOODWIN, FRANCIS LE BARON, Plymouth, Plymouth Co. Surg.'s mate, 14th Mass. Inf. (Bradford); transferred to 9th Mass. Inf. (H. Jackson); transferred to 3d Mass. Inf. (Greateon; Michael Jackson).
- GORHAM, STEPHEN, Hardwick, Worcester Co. 1st lt., 7th Mass. Inf. (Alden).
- \*GOULD, EBENEZER BREWSTER, Granville, Hampden Co. 1st lt., 4th Mass. Inf. (Shepard).
- \*GRACE, JOHN, Lenox, Berkshire Co. Ens., 2d lt., Capt. Moses Ashley's co.; 1st lt., 1st Mass. Inf. (Vose).
- GRAHAM, ISAAC GILBERT, New York. Surg.'s mate, 7th Mass. Inf. (Lt. Col. Comdt. J. Brooks); transferred to 2d Mass. Inf. (Lt. Col. Comdt. E. Sprout).
- \*GRANT, JOHN, Berwick, Province of Maine. 1st lt., regt. qm., adj., Col. H. Jackson's Mass. Additional Contl. Inf.
- \*GRAVES, ABNER, Athol, Worcester Co. 1st lt., Capt. John Blanchard's co., 9th Mass. Inf. (Wesson).
- GRAY, EBENEZER, North Yarmouth, Barnstable Co. 2d lt., 1st Mass. Inf. (Vose).
- GRAY, HUGH W. W., Keene, or Medford, Middlesex Co. 2d lt., 1st lt., 10th Mass. Inf. (Marshall).
- GREATON, JOHN, Roxbury, Suffolk Co. Col., 3d Mass. Inf.; Brig. Gen., Contl. Army.
- GREATON, JOHN WHEELWRIGHT, Roxbury, Suffolk Co. Ens., 3d Mass. Inf. (Greateon); retained in Col. H. Jackson's Mass. Additional Contl. Inf.
- GREATON, RICHARD HUMPHREY, Roxbury, Suffolk Co. Ens., 3d Mass. Inf. (Greateon); capt., 2d U. S. A.
- \*GREEN, FRANCIS, Boston or Charlestown, Suffolk Co. 1st lt., Capt. Robert Davis' co.; capt., 1st Mass. Inf. (Vose); deputy muster master in Rhode Island.
- GREEN, JOEL. 1st lt., 6th Mass. Inf. (Thomas Nixon).
- \*GREEN, JOHN MORLEY, Boston, Suffolk Co. Ens., qm., 2d lt., 1st lt., Capt. James Bancroft's co., 8th Mass. Inf. (Michael Jackson).
- GREEN, WILLIAM. 1st lt., 8th Mass. Inf. (Michael Jackson).
- \*GREENE, JAMES, Paxton, Worcester Co. Ens., regt. qm., lt., Capt. Nicholas Blaisdell's co., 13th Mass. Inf. (Wigglesworth); transferred to 6th Mass. Inf. (Lt. Col. Calvin Smith, afterwards Tupper).

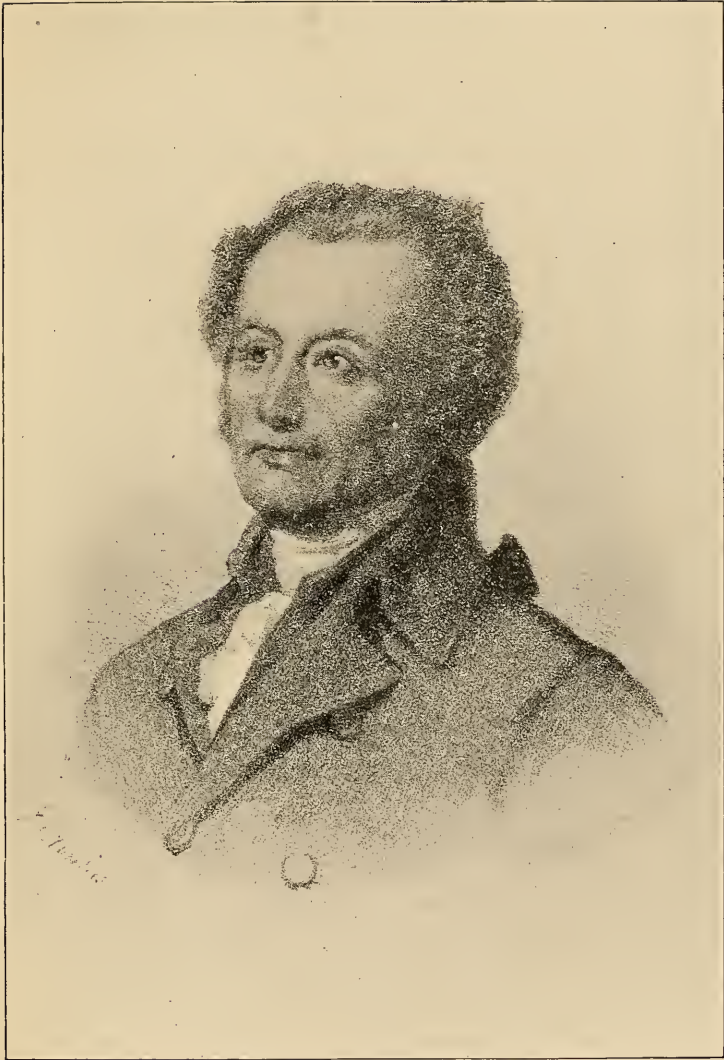

**Brig.-Gen. John Glover.**



- \*GREENLEAF, MOSES, Newburyport, Essex Co. Capt., 11th Mass. Inf. (Francis, later Tupper).
- \*GREENLEAF (GREENLEIF, GREENLIF), WILLIAM, Haverhill, Essex Co. Ens., lt., Capt. Daniel Pilsbury's co., 13th Mass. Inf. (Wigglesworth); transferred to 6th Mass. Inf. (Lt. Col. Calvin Smith, afterwards Tupper); transferred to 3d Mass. Inf. (Michael Jackson).
- \*GRIDLEY, JOHN, Medfield, Norfolk Co., probably. Capt. lt., Capts. David Briant, Henry Burbeck and Winthrop Sargent's co., 3d Contl. Art. (Crane).
- \*GROUT, DANIEL, Grafton, Worcester Co. 1st lt., Capt. William Gates' co., 15th Mass. Inf. (Bigelow).
- HALDRIDGE, JOHN, Louden, also given Spencertown. Ens., 3d Mass. Inf. (Grea-ton).
- HALL, JACOB, Jr. Surg.'s mate, 14th Mass. Inf. (Bradford); promoted surg., 3d N. H. Inf.
- \*HALL, JAMES, Cohasset, Norfolk Co., or Raynham, Bristol Co. 2d lt., Capt. Wil-liam Perkin's co.; 1st lt., Capt. Winthrop Sargent's co.; also, Capt. Thomas Seward's co.; capt. lt., Capt. Thomas Jackson's co., 3d Contl. Art. (Crane).
- HALL, MORDECAI. Surg.'s mate, 4th Mass. Inf. (Shepard).
- HAMLIN, AFRICA- Pembroke, Plymouth Co. Ens., 4th Mass. Inf. (Shepard).
- \*HAMMOND, ABIJAH, Boston, Suffolk Co. 2d lt., Capt. Benjamin Frothingham's co.; also, Capt. Benjamin Eustis' co.; 1st lt., Capt. Henry Burbeck's co., 3d Contl. Art. (Crane).
- HAMMOND, ELISHA. Ens., regt. qm., 2d lt., 1st lt., 5th Mass. Inf. (Putnam).
- HANCOCK, BELCHER, Cambridge, Middlesex Co. 1st lt., capt. lt., capt., 1st Mass. Inf. (Vose).
- HARRINGTON, EBENEZER, Brookfield, probably, Worcester Co. Lt., Capt. Reuben Slayton's co., 4th Mass. Inf. (Shepard).
- \*HARRIS, JOHN. Junior 2d lt., Capt. Benjamin Eustis' co.; 2d lt., 1st lt., Capt. David Cook's co., 3d Contl. Art. (Crane).
- HARRIS, WILLIAM, Charlestown, Suffolk Co. Lt., qm., pm., Col. David Henley's Mass. Additional Contl. Inf.
- \*HART, JOHN, Georgetown, Essex Co. Surg., 2d Mass. Inf. (Bailey); retained in Col. H. Jackson's Inf. Contl. Army.
- \*HARTSHORN, THOMAS, Reading, Middlesex Co. 1st lt., 8th Mass. Inf. (Michael Jackson); capt. lt., capt.
- HARTWELL, ISAAC, Bridgewater, Plymouth Co. 2d lt., 14th Mass. Inf. (Bradford).
- HARWOOD, PETER, Brookfield, Worcester Co. Capt., maj., 6th Mass. Inf. (Thomas Nixon).
- \*HASKELL, ELNATHAN, Rochester, Plymouth Co. 1st lt., adj., capt., 14th Mass. Inf. (Bradford); brigade maj.; transferred to 4th Mass. Inf. (Shepard); A. D. C. to Gen. Howe; bvt. maj.; retained in Col. H. Jackson's Contl. Inf.
- \*HASKELL (HASKILL), HENRY, Shirley, Middlesex Co. Lt. col., 15th Mass. Inf. (Bigelow).
- \*HASKELL, JOHN (JONATHAN), Rochester, Plymouth Co. Ens., lt., adj., 14th Mass. Inf. (Bradford); transferred to 7th Mass. Inf. (Lt. Col. Comdt. J. Brooks); transferred to 2d Mass. Inf. (Lt. Col. Comdt. E. Sprout); retained in Col. H. Jackson's Contl. Inf.; adj. gen. and insp. to the Army,



- HASTINGS, JOHN, Cambridge, Middlesex Co. Harvard University. Capt., Col. William R. Lee's Mass. Additional Contl. Inf.; transferred to Col. H. Jackson's Mass. Additional Contl. Inf., designated 16th Mass. Inf., 23 July, 1780; transferred to 9th Mass. Inf. (H. Jackson); transferred to 7th Mass. Inf. (Lt. Col. Comdt. J. Brooks).
- \*HASTINGS, WALTER, Chelmsford, Middlesex Co. Surg., 8th Mass. Inf. (Michael Jackson).
- \*HASTY, WILLIAM, Scarborough, Province of Maine. 2d lt., Capt. Samuel Thoms co., 11th Mass. Inf. (Tupper, *vice* Francis).
- \*HATCH, FISHER, Pembroke, Plymouth Co. Ens., Capt. Jacob Wales' co., 10th Mass. Inf. (Marshall).
- \*HATCH, ZACCHEUS, New Castle, Province of Maine. 2d lt., Capt. B. Lemont's co., 8th Mass. Inf. (Michael Jackson).
- \*HAWKES, WILLIAM, Boston, Suffolk Co. 1st lt., Col. W. R. Lee's Mass. Additional Contl. Inf.
- \*HAYNES, AARON, Sudbury, Middlesex Co. Capt., 13th Mass. Inf. (Wigglesworth).
- \*HAYWOOD, ABNER, Bridgewater, Plymouth Co. 1st lt., Capt. Ephraim Burr's co.; capt., 2d Mass. Inf. (Bailey).
- HAYWOOD, BENJAMIN, Chelmsford, Middlesex Co. Lt., pm., capt., 6th Mass. Inf. (Thomas Nixon).
- HEATH, WILLIAM, Roxbury, Suffolk Co. Maj. Gen., Contl. Army.
- \*HENLEY (HENLY), DAVID, Charlestown, Suffolk Co. Col. of one of the 16 additional continental regiments; consolidated with Col. Henry Jackson's Mass. Inf., 22 Apr., 1779.
- \*HENLEY, SAMUEL, Charlestown, Middlesex Co. 2d lt., 15th Mass. Inf. (Bigelow); 1st lt., Col. D. Henley's Mass. Additional Contl. Inf.; transferred to 15th Mass. Inf.; capt. lt. (Bigelow); transferred to 4th Mass. Inf.; capt. (Shepard); transferred to 9th Mass. Inf. (H. Jackson).
- HENLEY, THOMAS, Rhode Island. Adj., Knox's Contl. Art.; maj. and A. D. C. to Maj. Gen. William Heath.
- \*HEWITT, JOHN, Lancaster, Worcester Co. 1st lt., Capt. Samuel King's co., 10th Mass. Inf. (Marshall).
- \*HILDRETH, WILLIAM, Dracut, Middlesex Co. Ens., Capt. James Varnum's co.; lt., 8th Mass. Inf. (Michael Jackson).
- \*HILDRETH, ZACHARIAH, Chelmsford, Middlesex Co. Ens., Capt. Nathaniel Jarvis' co., Hodijah Baylies' co. and Capt. Patrick Phelon's co., Col. H. Jackson's Mass. Additional Contl. Inf., and Col. H. Jackson's 16th Mass. Inf.
- HILL, AARON, Cambridge, Middlesex Co. Ens., Col. William R. Lee's Mass. Additional Contl. Inf.; surg.'s mate, 5th Mass. Inf. (Putnam).
- \*HILL, DANIEL, Biddeford, Province of Maine. Ens., Capt. Robert Davis' co., 1st Mass. Inf. (Vose).
- HILL, JEREMIAH, Billerica, Middlesex Co. Ens., 2d lt., Col. D. Henley's Mass. Additional Contl. Inf.; transferred to Col. H. Jackson's Mass. Additional Contl. Inf.; 1st lt., 16th Mass. Inf. (H. Jackson); transferred to 9th Mass. Inf. (H. Jackson); transferred to 2d Mass. Inf. (Lt. Col. Comdt. E. Sprout, late Bailey).
- HILL, JEREMIAH, Billerica, Middlesex Co. Capt., 1st Mass. Inf. (Vose).
- \*HILL, JOHN, Lunenburg, Worcester Co. 2d lt., Capt. Sylvanus Smith's co., 15th Mass. Inf. (Bigelow).

- \*HILTON, ELIAKIN, York, Province of Maine. Ens., Capt. Samuel Darby's co., 2d Mass. Inf. (Bailey).
- \*HINDS, BARTLETT, Middleborough, Plymouth Co. 1st lt., Capt. Amasa Soper's co., 10th Mass. Inf. (Marshall); capt.; transferred to Invalid Corps (Col. Lewis Nicola).
- \*HITCHCOCK, ENOS, Chaplain, 10th Mass. Inf. (Marshall); brigade chaplain, Brig. Gen. John Paterson's Mass. brigade.
- \*HITCHCOCK, LUKE, North Marlborough, Middlesex Co. 1st lt., Capt. Enos Stone's co., 12th Mass. Inf. (S. Brewer); capt.; transferred to 1st Mass. Inf. (Vose).
- HITCHCOCK, LUTHER. Unplaced.
- \*HIWELL, JOHN. Junior lt., Capt. Thomas Seward's co.; also Capt. William Perkin's co.; also Capt. William Treadwell's co.; 1st lt., Capt. Nathaniel Donnell's co. and Capt. Thomas Vose's co., 3d Contl. Art. (Crane).
- \*HIWILLE, JOHN. Fife maj., Knox's Art.; 1st lt., inspector of music, 3d Contl. Art. (Crane).
- \*HOBBY, JOHN, Boston, Suffolk Co. 1st lt., Col. H. Jackson's Mass. Additional Contl. Inf.; capt. lt., Capt. John Langdon's co., 16th Mass. Inf. (H. Jackson); transferred to 9th Mass. Inf.; capt. (H. Jackson); transferred to 3d Mass. Inf. (H. Jackson); retained in H. Jackson's Contl. Inf.
- \*HODGSKIN, JOSEPH, Ipswich, Essex Co. Capt., 15th Mass. Inf. (Bigelow).
- \*HOLBROOK, DAVID, Wrentham, Norfolk Co. 1st lt., Capt. Libbeus Ball's co.; capt., 4th Mass. Inf. (Shepard).
- HOLBROOK, NATHAN, Bellingham, Norfolk Co. 2d lt., 1st lt., regt. qm., 6th Mass. Inf. (Thomas Nixon).
- \*HOLBROOK, SILAS. Surg.'s mate, 13th Mass. Inf. (Wigglesworth).
- HOLDEN, AARON, Barre, Worcester Co. 1st lt., 7th Mass. Inf. (Alden); capt.
- HOLDEN, ABEL, Sudbury, Middlesex Co. Capt., 6th Mass. Inf. (Thomas Nixon).
- HOLDEN, JOHN, Mendon, Worcester Co. Capt. lt., capt., 6th Mass. Inf. (Thomas Nixon).
- HOLDEN, JOHN, Jr. Ens., 2d lt., 1st lt., 6th Mass. Inf. (Thomas Nixon); transferred to 2d Mass. Inf. (Lt. Col. Comdt. E. Sprout).
- HOLDEN, LEVI, Sudbury, Middlesex Co. Ens., 2d lt., 1st lt., 6th Mass. Inf. (Thomas Nixon).
- HOLLAND, IVORY, Petersham, probably, Worcester Co. 2d lt., 1st lt., regt. qm., 5th Mass. Inf. (Rufus Putnam).
- HOLLAND, PARK, Petersham, Worcester Co. Ens., lt., 5th Mass. Inf. (Rufus Putnam).
- \*HOLLISTER, JESSE, Lenox, Berkshire Co. 1st lt., Capt. Moses Ashley's co.; capt., 1st Mass. Inf. (Vose); capt. lt.; transferred to 4th Mass. Inf. (H. Jackson, late Shepard).
- HOOKER, ZIBBEON, Sherburne, Middlesex Co. Ens., 2d lt., 1st lt., 5th Mass. Inf. (Rufus Putnam).
- HORTON, JOTHAM, Marblehead, Essex Co., or Boston, Suffolk Co. Capt. lt., Knox's Contl. Art.; capt., 3d Contl. Art. (Crane).
- \*HOUDIN, MICHAEL GABRIEL, Boston, Suffolk Co. (France). 2d lt., Capt. Joseph Hodgskin's co.; 1st lt., capt. lt., capt., 15th Mass. Inf. (Bigelow); transferred to 5th Mass. Inf. (Rufus Putnam); transferred to 2d Mass. Inf. (Lt. Col. E. Sprout); bvt. maj., deputy qm., under Gen. Arthur St. Clair.

- \*HOUSE, JOSEPH, Hanover, Plymouth Co. 2d lt., Seth Drew's co., 2d Mass. Inf. (Bailey).
- \*HOVEY, DOMINICUS. 2d lt., Capt. Isaac Pope's co., 4th Mass. Inf. (Shepard).
- HOVEY, IVORY. Surg., 13th Mass. Inf. (Lt. Col. Comdt. Calvin Smith, *vice* Wigglesworth).
- HOWE, DARIUS. Ens., lt., 12th Mass. Inf. (Lt. Col. Comdt. E. Sprout); transferred to 1st Mass. Inf. (Vose).
- HOWE, ESTES, Belchertown, Hampshire Co. Surg., 5th Mass. Inf. (Rufus Putnam).
- HOWE, RICHARD SURCOMBE, Boston, Suffolk Co. Ens., Capt. Christopher Marshall's co., 10th Mass. Inf. (Marshall); 4th Mass. Inf. (H. Jackson, *vice* Shepard); capt., 4th sub-legion U. S.
- \*HUBBELL, JOHN, Sheffield, Berkshire Co. Ens., Capt. Josiah Jenkin's co.; 2d lt., 12th Mass. Inf. (S. Brewer).
- HUKLING, WILLIAM, Boston, Suffolk Co. Pm., 7th Mass. Inf. (Alden).
- \*HULL, WILLIAM, Yale College, Newton, Middlesex Co. Maj., 8th Mass. Inf. (Michael Jackson); lt. col., 3d Mass. Inf.; retained in Col. H. Jackson's Contl. Inf.; brig. gen., U. S. Army.
- HUNNEWELL, RICHARD. 2d lt., E. Steven's Ind. Bat. Art.; later 3d Contl. Art. (Crane); lt. col., 15th U. S. Inf.
- \*HUNT, ABRAHAM, Boston, Suffolk Co. Capt., 1st Mass. Inf. (Vose).
- \*HUNT, EPHRAIM, Watertown, Middlesex Co. Ens., 2d lt., Capt. James Jones' co. and Capt. William North's co., Col. H. Jackson's Mass. Additional Contl. Inf., designated 16th Mass. Inf., 23 July, 1780; transferred to 9th Mass. Inf. (H. Jackson); 1st lt.; transferred to 4th Mass. Inf. (H. Jackson).
- \*HUNT, OLIVER, Milton, Norfolk Co. 2d lt., Capt. Abraham Hunt's co.; 1st lt., 1st Mass. Inf. (Vose).
- \*HUNT, THOMAS, Watertown, Middlesex Co. Capt. lt., Col. H. Jackson's Mass. Additional Contl. Inf.; capt.; regt. designated 16th Mass. Inf. 23 July, 1780; transferred to Col. H. Jackson's 9th Mass. Inf.; transferred to Col. H. Jackson's 3d Mass. Inf.; retained in Col. H. Jackson's Contl. Inf.; col., U. S. Inf.
- HURD, EPHRAIM. Unplaced.
- HURD, JOHN J., Jr., Boston, Suffolk Co. Ens., 9th Mass. Inf. (Wesson); transferred to 2d Mass. Inf. (Lt. Col. Comdt. E. Sprout).
- \*HURLBURT, SIMEON, Alford, Berkshire Co. Lt., Capt. Job Alvord's co., 4th Mass. Inf. (Shepard).
- \*INGERSOLL, GEORGE, Boston, Suffolk Co. 2d lt., Steven's Bat. Art., which became part of the 3d Contl. Art. (Crane); jr. 2d lt., Stephen Buckland's co.; 1st lt., John Lillie's co., 3d Contl. Art. (Crane); maj., regt. of Artillerists, U. S. Army.
- \*JACKSON, AMASA,<sup>1</sup> Newton, Middlesex Co. Ens., Capt. Thomas Hartshorn's co., 8th Mass. Inf. (Michael Jackson); transferred to 3d Mass. Inf. (Michael Jackson); retained in Col. H. Jackson's Contl. Inf.
- \*JACKSON, CHARLES, Newton, Middlesex Co. (brother of the above). Ens., 8th Mass. Inf. (Michael Jackson); transferred to 3d Mass. Inf. same Col.; retained in Col. H. Jackson's Contl. Inf.

<sup>1</sup> One of five sons of Col. Michael Jackson of Newton, all of whom were officers in the Revolutionary Army, serving in Massachusetts regiments.

- \*JACKSON, DANIEL (brother of the two foregoing), Newton, also given Watertown, Middlesex Co. Jr. 2d lt., Capt. David Briant's co.; also Capt. William Perkin's co.; 1st lt., Capt. Winthrop Sargent's co., 3d Contl. Art. (Crane); maj., 2d Artillerists and Engineers, U. S. Army.
- \*JACKSON, EBENEZER, Newton, Middlesex Co. (brother of the three foregoing). Jr. lt., Capt. Thomas Vose's co.; 2d lt., 3d Contl. Art. (Crane); transferred to Corps of Art. (Crane).
- \*JACKSON, EPHRAIM, Newton, Middlesex Co. Lt. col., 10th Mass. Inf. (Marshall).
- \*JACKSON, HENRY, Boston, Suffolk Co. Col. of one of the 16 additional continental regiments designated 23 July, 1780, 16th Mass. Inf.; transferred to 9th Mass. Inf. as col., *vice* Wesson; transferred to 4th Mass. Inf. as col., *vice* Shepard; bvt. brig. gen.; retained as col. of Contl. or 1st American Regt.
- \*JACKSON, JEREMIAH, Brimfield, probably, Hampden Co. Ens., Capt. Caleb Keep's co., 4th Mass. Inf. (Shepard).
- \*JACKSON, JOHN, Boston, Suffolk Co. 2d lt., Col. Henry Jackson's Mass. Additional Contl. Inf.; 1st lt.
- \*JACKSON, MICHAEL, Newton, Middlesex Co. Col., 8th Mass. Inf.; transferred as col. to 3d Mass. Inf., *vice* Greateon; bvt. brig. gen.
- \*JACKSON, MICHAEL, Jr., Newton, Middlesex Co. Ens., pm., 2d lt., 8th Mass. Inf. (Michael Jackson); transferred to 3d Mass. Inf. (Michael Jackson); ens., Capt. John Wiley's co.; also capt. lt., Thomas Hartshorn's co.; 2d lt., Capt. John Burnham's co.
- \*JACKSON, SIMEON, Newton, Middlesex Co. 1st lt., pm., capt. lt., capt., 8th Mass. Inf. (Michael Jackson); transferred to 6th Mass. Inf. (Tupper); transferred to 2d Mass. Inf. (Lt. Col. Comdt. E. Sprout); retained in Col. Henry Jackson's Contl. Inf.
- \*JACKSON, THOMAS, Newton, Middlesex Co. 2d lt., Knox's Contl. Art.; also 1st lt. of same; capt. lt., Capt. Benjamin Eustis' co. and Capt. William Treadwell's co., 3d Contl. Art.; capt. (Crane).
- \*JACOBS, GEORGE, Wells, Province of Maine. 2d lt., Capt. Robert Davis' co., 1st Mass. Inf. (Vose).
- \*JARVIS, NATHANIEL, Boston, Suffolk Co. Capt. Col. H. Jackson's Mass. Additional Contl. Inf.
- \*JEFFERDS (JEFFORDS), Samuel, Boston, Suffolk Co. 2d lt., Capt. Jotham Drury's co.; also Capt. David Cook's co.; 1st lt., Capt. Thomas Seward's co., 3d Contl. Art. (Crane); transferred to Corps of Art. (Crane).
- \*JENKINS, JOEL, Groton, Middlesex Co. Ens., Capt. Lt. Thomas Hartshorn's co.; lt., 8th Mass. Inf. (Michael Jackson).
- JENKINS, JOHN, Boston, Suffolk Co. Ens., Col. David Henley's Mass. Additional Contl. Inf.
- \*JENKINS, JOSIAH, Gorham, Province of Maine. Capt., 12th Mass. Inf. (S. Brewer).
- JENKINS, SAMUEL. Ens., 12th Mass. Inf. (Lt. Col. Comdt. E. Sprout, *vice* Lt. Col. Samuel Carleton and Col. Samuel Brewer).
- JENNISON, SAMUEL. 2d lt., regt. qm., 6th Mass. Inf. (Thomas Nixon).
- \*JOHNSON, WILLIAM, New York. Capt. lt., E. Steven's Ind. Bat. Art., which became a part of the 3d Contl. Art.; capt. lt., Capt. William Treadwell's co.; also Capt. Stephen Buckland's co., 3d Contl. Art. (Crane); transferred to Corps of Art. (Crane).



- JOHNSTON, JOHN, Boston, Suffolk Co. Lt., Gridley's also Knox's Art.; capt. lt., Henry Knox's Art.
- \*JONES, JAMES, Boston, Suffolk Co. Capt., Col. H. Jackson's Mass. Additional Contl. Inf.
- \*JONES, JOHN. Surg.'s mate, 10th Mass. Inf. (Marshall); also, 11th Mass. Inf. (Tupper); surg., 10th Mass. Inf. (Marshall).
- JONES, SOLOMON. Ens., 6th Mass. Inf. (Thomas Nixon).
- JONES, WINDSOR, Boston, Suffolk Co. Ens., 3d Mass. Inf. (Greaton).
- \*KEEP, CALEB, Monson, Hampden Co. Capt., 4th Mass. Inf. (Shepard).
- \*KEITH, JAMES, Easton, Bristol Co. Capt., 8th Mass. Inf.; also maj. of same (Michael Jackson).
- \*KEMPER, HENRY JACOB, Suffolk Co. 1st lt., E. Steven's Ind. Bat. Art., which formed part of the 3d Contl. Art.; Capt. John Lillie's co.; also capt. lt. of same, 3d Contl. Art. (Crane).
- KENDRY, WILLIAM. Unplaced. (*See* William McKendry.)
- \*KENNEDY, JOHN, Worcester, Worcester Co. Ens., 15th Mass. Inf. (Bigelow); lt.; transferred to 5th Mass. Inf. (Rufus Putnam).
- \*KENT, EBENEZER, Watertown, Middlesex Co. Sergeant maj., Col. Henry Jackson's Mass. Additional Contl. Inf., designated 16th Mass., 23 July, 1780; ens., 9th Mass. Inf. (H. Jackson).
- KILLAM, JOSEPH, Gloucester, Essex Co. 1st lt., capt., 5th Mass. Inf. (R. Putnam); transferred to 1st Mass. Inf. (Vose).
- \*KING, CALEB, Bridgewater, Plymouth Co. Ens., 9th Mass. Inf. (Wesson).
- \*KING, JONATHAN, Sutton, Worcester Co., probably. Surg., 4th Mass. Inf. (Shepard).
- \*KING, SAMUEL, Salem, Essex Co. Capt., 10th Mass. Inf. (Marshall).
- \*KING, ZEBULON, Raynham, Bristol Co. 1st lt., Capt. Joseph Wadsworth's co.; capt., 14th Mass. Inf. (Bradford); transferred to 7th Mass. Inf. (Lt. Col. Comdt. J. Brooks).
- KINGMAN, EDWARD, Norton, Bristol Co. Ens., 2d Mass. Inf. (Bailey).
- KINGMAN, SAMUEL. Unplaced.
- \*KNAPP, MOSES, Mansfield, Bristol Co. Capt., 4th Mass. Inf. (Shepard); maj., 11th Mass. Inf. (Tupper); transferred to 10th Mass. Inf. (Tupper, *vice* Marshall); transferred to 5th Mass. Inf. (Rufus Putnam).
- \*KNIGHT, ARTEMAS. 2d lt., Capt. William Treadwell's co., 3d Contl. Art. (Crane).
- \*KNOWLES, CHARLES, Wethersfield, Conn. Pm., Knox's Contl. Art.; also, 3d Contl. Art. (Crane); 1st lt., capt., lt., Capt. Samuel Shaw's co., 3d Contl. Art.; transferred to Corps of Art. (Crane).
- \*KNOX, HENRY, Boston, Suffolk Co. Brig. Gen. and Chief of Art., Contl. Army; Maj. Gen., Commander-in-Chief of the Army, Secretary of War and Navy.
- \*LAMB, THOMAS, Boston, Suffolk Co. 1st lt., Capt. Lemuel Trescott's co., Col. H. Jackson's Mass. Contl. Inf.
- LANDON, WILLIAM. Unplaced.
- \*LANE, ABIEL, Mansfield, Bristol Co. Ens., Capt. Moses Knapp's co., 4th Mass. Inf. (Shepard).
- LANE, DANIEL, Buxton, York Co., Province of Maine. Capt., 7th Mass. Inf. (Alden).





*Knox*

**Brig.-Gen. Henry Knox.**



- LANE, JABEZ, Buxton, York Co., Province of Maine. Capt., 6th Mass. Inf. (Thomas Nixon).
- \*LANGDON, JOHN, Boston, Suffolk Co. Capt., Col. H. Jackson's Mass. Contl. Inf.
- \*LANMER, JAMES, Worcester, Worcester Co. Ens., Capt. William Gates' co., 15th Mass. Inf. (Bigelow).
- \*LAUGHTON (LAWTON), WILLIAM, Leicester, Worcester Co. Surg.'s mate, 15th Mass. Inf. (Bigelow); transferred to 5th Mass. Inf. (Rufus Putnam).
- \*LAWRENCE, JOSHUA (JOSIAH), Wrentham, Norfolk Co. 2d lt., Capt. Amasa Soper's co., 10th Mass. Inf. (Marshall).
- LEARNED, EBENEZER, Oxford, Worcester Co., or Framingham, Middlesex Co. Brig. Gen., Contl. Army.
- \*LEARNED, SIMEON, Williamstown, Berkshire Co., or Thompson, Conn. 1st lt., adj., capt., 4th Mass. Inf. (Shepard); brigade maj., Glover's brigade, A. D. C. to Brig. Gen. John Glover; col., 9th U. S. Inf.
- LEARY, JAMES, Boston, Suffolk Co. Ens., 7th Mass. Inf. (Alden).
- LEAVENWORTH, NATHANIEL, Cambridge, probably, Middlesex Co. Surg.'s mate, 8th Mass. Inf.; transferred to 2d Mass. Inf. (Lt. Col. Comdt. E. Sprout); retained in Col. H. Jackson's Mass. Contl. Inf.
- LEE, DANIEL, Southwick, Hampden Co. 2d lt., regt. qm., regt. pm., 3d Mass. Inf. (Greaton); brigade maj., capt. lt., capt.
- \*LEE, WILLIAM RAYMOND, Marblehead, Essex Co. Col. of one of the 16 additional continental regiments of Mass.
- \*LELAND, EBENEZER, Sutton, Worcester Co. Ens., Capt. William North's co., Col. H. Jackson's Mass. Additional Contl. Inf.
- \*LELAND, JOSEPH, Grafton, Worcester Co. Ens., 2d lt., 1st lt., 9th Mass. Inf. (Wesson); transferred to 8th Mass. Inf. (Michael Jackson).
- LEMONT, BENJAMIN, Georgetown or Rowley, Essex Co. Capt., 8th Mass. Inf. (Michael Jackson).
- \*LEMONT (LAMONT), JOHN, Kennebec, Province of Maine. Capt., 14th Mass. Inf. (Bradford).
- \*LEONARD, JACOB, Bridgewater, Plymouth Co. Enlisted service; ens., 2d Mass. Inf. (Lt. Col. Comdt. E. Sprout).
- \*LESURE, JOHN, Partridgefield (Peru), Berkshire Co. Ens., Capt. Nathan Watkin's co., 12th Mass. Inf. (S. Brewer); lt., 14th Mass. Inf. (Bradford).
- \*LEVERETT, WILLIAM, Boston, Suffolk Co. 2d lt., Capt. Joseph Fox's co., Col. H. Jackson's Mass. Additional Contl. Inf.
- \*LEWIS, ARCHALOUS, Berwick or Westbrook, Province of Maine. 1st lt., Capt. George Smith's co.; adj., 1st Mass. Inf. (Vose).
- LEWIS, JOHN. 2d lt., 1st lt., 5th Mass. Inf. (R. Putnam).
- \*LIBBY, JONATHAN, Scarborough, Province of Maine. Ens., Capt. Richard Mayberry's co.; 2d lt., 1st lt., 11th Mass. Inf. (Tupper, *vice* Francis).
- LILLEY, REUBEN, Brimfield, Hampden Co. Ens., 2d lt., 1st lt., 6th Mass. Inf. (Thomas Nixon); transferred to 2d Mass. Inf. (Lt. Col. Comdt. E. Sprout).
- \*LILLIE, JOHN, Boston, Suffolk Co. 2d lt., Gridley's and Knox's Art.; 2d lt., Henry Burbeck's co.; 1st lt., capt. lt., capt., 3d Contl. Art. (Crane); A. D. C. to Gen. Henry Knox; capt., 2d Artillerists and Engineers, U. S. Army.

- LINCOLN, JOHN, Hingham, Plymouth Co. 2d lt., Judah Alden's co., 2d Mass. Inf. (Bailey).
- \*LINCOLN, RUFUS, Taunton, Bristol Co. 1st lt., Capt. James Cooper's co.; capt. lt., capt., 14th Mass. Inf. (Bradford); transferred to 7th Mass. Inf. (Lt. Col. Comdt. J. Brooks).
- \*LINDLEY, LEVI, Walpole, Norfolk Co. 2d lt., Capt. George Webb's co.; 1st lt., 4th Mass. Inf. (Shepard).
- LISWELL, JOHN, Southwick, Hampden Co., probably. 2d lt., Capt. John Lillie's co., 3d Contl. Art. (Crane); transferred to Corps of Art. (Crane).
- LITHGOW, WILLIAM, Georgetown, Province of Maine. Maj., 11th Mass. Inf. (Tupper, *vice* Francis).
- \*LITTLE, WILLIAM. Surg.'s mate, 15th Mass. Inf. (Bigelow).
- \*LITTLEFIELD, JOHN, Wells, Province of Maine. Ens., Capt. David Wheelwright's co., 11th Mass. Inf. (Tupper, *vice* Francis).
- \*LITTLEFIELD, NOAH MOULTON, Wells, Province of Maine. Lt. col., 11th Mass. Inf. (Tupper, *vice* Francis).
- \*LOCKE, THOMAS, Lexington, Middlesex Co. 2d lt., 9th Mass. Inf. (Wesson).
- \*LORD, SIMEON, Berwick, Province of Maine. 2d lt., Capt. Samuel Darby's co.; 1st lt., capt. lt., capt., 2d Mass. Inf. (Bailey); asst. and adj. gen.
- LORING, JOSEPH. Ens., Gridley's Mass. Art.; 2d lt., Knox's Contl. Art.; capt. lt., 3d Contl. Art. (Crane).
- LORING, JOTHAM, Hingham, Plymouth Co. Lt. col., 3d Mass. Inf. (Greaton).
- LOUD, JEREMIAH (LORD), Berwick, Province of Maine. Ens., 6th Mass. Inf. (Thomas Nixon); transferred to 2d Mass. Inf. (Lt. Col. Comdt. E. Sprout); retained in Col. H. Jackson's Contl. Inf.
- \*LOVEJOY, OBADIAH, Andover, Essex Co. Enlisted service; ens., 14th Mass. Inf. (Bradford); 2d lt.; transferred to 10th Mass. Inf. (Tupper).
- \*LOVELL, JAMES, Harvard University, Cambridge, Middlesex Co. Ens., Col. Lee's Mass. Additional Contl. Inf.; regt. adj.; transferred to Col. H. Jackson's Mass. Additional Contl. Inf.; transferred to Lee's Bat. of Light Dragoons; adj. (was in Capt. John Langdon's co.).
- \*LOWELL (LOVELL), EBENEZER, Newbury, Essex Co. Ens., Capt. James Jones' co., Col. H. Jackson's Mass. Additional Contl. Inf.
- \*LUNT, DANIEL, Falmouth, Province of Maine. Enlisted service; 2d lt., Capt. Samuel Thoms' co.; 1st lt., capt., 11th Mass. Inf. (Tupper, *vice* Francis); transferred to 10th Mass. Inf. (Tupper); transferred to 1st Mass. Inf. (Vose).
- LUNT, EZRA, Newburyport, Essex Co. Capt., Col. David Henley's Mass. Additional Contl. Inf.
- LUNT, JAMES, Falmouth, Cumberland Co., Province of Maine. Lt., Capt. William Hudson Ballard's co.; 1st lt., 7th Mass. Inf. (Alden).
- LYMAN, CORNELIUS, Northampton, Hampshire Co. Ens., 2d Mass. Inf. (Lt. Col. Comdt. E. Sprout); capt., 1st U. S. Inf.
- LYMAN, DANIEL (DAVID), Durham, New Haven Co., Conn. Capt., Col. William R. Lee's Mass. Additional Inf.
- \*LYMAN, ELIHU, Northfield, Franklin Co. 1st lt., Job Alvord's co., 4th Mass. Inf.; Samuel Chapin being the 2d lt. (Shepard).



- LYNDS (LINDS, LYNDS), BENJAMIN. Ens., 2d lt., 6th Mass. Inf. (Thomas Nixon).
- \*MACCARTY, WILLIAM. Lt., regt. qm., 15th Mass. Inf. (Bigelow).
- MAKEPEACE, EBENEZER. Surg.'s mate, 4th Mass. Inf. (Shepard).
- MANN, JAMES, Wrentham, Norfolk Co., probably. Surg., 4th Mass. Inf. (Shepard).
- \*MARBLE, HENRY, Westborough, Worcester Co. Enlisted service; sergt. maj., 2d lt., Capt. Daniel Barnes' co., also Capt. Moses Roberts' co. and Capt. Abner Dow's co., 15th Mass. Inf. (Bigelow); transferred to 5th Mass. Inf. (Putnam).
- MARBLE, JOHN, Westborough, probably, Worcester Co. Lt., 12th Mass. Inf. (Brewer).
- MARCH, JOHN, Scarborough, Province of Maine. 1st lt., 1st Mass. Inf. (Vose).
- \*MARSH, SAMUEL, Sturbridge, Worcester Co. Ens., Capt. Israel Davis' co., 13th Mass. Inf. (Wigglesworth).
- MARSH, TIMOTHY, Hadley, Hampshire Co. Ens., 3d Mass. Inf. (Greateon).
- \*MARSHALL, CHRISTOPHER, Boston, Suffolk Co. Capt., 10th Mass. Inf. (Marshall); transferred to 1st Mass. Inf. (Vose).
- MARSHALL, JOHN. Unplaced.
- \*MARSHALL, THOMAS, Boston, Suffolk Co. Col., 10th Mass. Inf.
- \*MARTIN, ADAM, Sturbridge, Worcester Co. Capt., 15th Mass. Inf. (Bigelow).
- MASON, DAVID, Sr., Boston, Suffolk Co. "Train of Art.;" maj., Gridley's and H. Knox's Art.; lt. col., deputy com'y gen. of military stores at Springfield, Mass.
- \*MASON, DAVID, Jr., Boston, Suffolk Co. Jr. 2d lt., Winthrop Allen's co.; also Thomas Well's co.; 2d lt., Benj. Frothingham's co.; 1st lt., Samuel Shaw's co., 3d Contl. Art. (Crane).
- \*MAYBERRY, RICHARD, Windham, Province of Maine. Capt., 11th Mass. Inf. (Tupper, *vice* Francis).
- MAYNARD, JOHN, Framingham, Middlesex Co. Ens., lt., regt. qm., 3d Mass. Inf. (Greateon).
- MAYNARD, JONATHAN, Framingham, Middlesex Co. Lt., 7th Mass. Inf. (Alden); also capt. in same. Harvard University, 1775.
- MAYNARD, WILLIAM, Framingham, Middlesex Co. 1st lt., 6th Mass. Inf. (Thomas Nixon); transferred to Invalid Regt., Col. Lewis Nicola of Pa.
- \*MAXWELL, HUGH, Minterburn, Tyrone Co., Ire.; later of Charlemont, Franklin Co. Capt., 2d Mass. Inf. (Bailey); maj., 15th Mass. Inf. (Bigelow); transferred to 2d Mass. Inf. (Bailey); lt. col., 8th Mass. Inf. (Michael Jackson); transferred to 3d Mass. Inf. (Michael Jackson).
- McALLASTER, WILLIAM, Newcastle, Province of Maine. Ens., 13th Mass. Inf. (Wigglesworth).
- McCALLEY, HUGH. 2d lt., 3d Mass. Inf. (Greateon).
- McCOLLISTER, ALEXANDER, New Castle, Province of Maine; also given Salem, Mass. Lt., Capt. Nathaniel Alexander's co., 13th Mass. Inf.
- McFARLAND, MOSES. Capt., 6th Mass. Inf. (Thomas Nixon); transferred to Invalid Regt., Col. Lewis Nicola of Pa.
- McKENDRY, WILLIAM, Stoughton, Norfolk Co. Ens., regt. qm., 7th Mass. Inf. (Alden); transferred to 4th Mass. Inf. (Shepard).



- \*MCKENEY (MCKENNEY), WILLIAM, Scarborough, Province of Maine. Ens., lt., 11th Mass. Inf. (Tupper, *vice* Francis); transferred to 10th Mass. Inf. (Tupper).
- \*MCLANE, DANIEL, Boston, Suffolk Co. Jr. 2d lt., 2d lt., William Perkin's co., 3d Contl. Art. (Crane); 2d lt., E. Steven's Ind. Bat. of Art., which formed part of the 3d Contl. Art.; 1st lt., William Treadwell's Contl. Art. (Crane); capt. of Bat. of Art., U. S. Army.
- \*MCNALL, JOSEPH, Palmer, Hampden Co. 1st lt., capt., 13th Mass. Inf. (Wigglesworth).
- MCWHORTEN, ALEXANDER. Brigade chaplain of H. Knox's Art.
- MCWHORTON, JOHN. Unplaced.
- MEACHAM, JOHN, New Salem, Franklin Co. Ens., lt., regt. adj., 3d Mass. Inf. (Greaton).
- \*MEANS, JAMES, Falmouth, Province of Maine. 2d lt., Capt. Silas Burbank's co.; 1st lt., capt., 12th Mass. Inf. (S. Brewer and Lt. Col. Comdt. E. Sprout); transferred to 2d Mass. Inf. (Lt. Col. Comdt. E. Sprout).
- MEDBURY, JOHN, Rehoboth, Bristol Co. Lt., Col. William R. Lee's Mass. Additional Contl. Inf.
- \*MELLEN (MILLER), JAMES, Hopkinton, Middlesex Co. Lt. col., 9th Mass. Inf. (Wesson); transferred to 4th Mass. Inf. (Shepard); lt. col. comdt., 3d Mass. Inf., *vice* Greaton promoted.
- MELLISH, SAMUEL, Dorchester, Suffolk Co., probably. Regt. qm., lt., regt. pm., 3d Mass. Inf. (Greaton).
- \*MERRILL, DANIEL, Arundel, Province of Maine. Capt., 12th Mass. Inf. (S. Brewer).
- \*MIDDLETON, SAMUEL, Haverhill, Essex Co. Ens., 9th Mass. Inf. (Wesson),
- \*MILLER, ISAIAH (JOSIAH), Yarmouth, Barnstable Co., or Worcester, Worcester Co. 1st lt., Capt. John Lemont's co., 14th Mass. Inf. (Bradford).
- \*MILLER, JEREMIAH, Richmond, Berkshire Co. Capt., pm., bvt. maj., 1st Mass. Inf. (Vose).
- MILLER, JOHN. Unplaced.
- \*MILLER, JOSEPH, Fulham or Worcester, Worcester Co. Enlisted service; ens., 2d lt., regt. adj., 13th Mass. Inf. (Wigglesworth); transferred to 6th Mass. Inf. (Lt. Col. Calvin Smith, later Tupper).
- \*MILLER, LEMUEL (LEONARD), Arundel, Province of Maine. 2d lt., Capt. Aaron Haynes' co.; 1st lt., 13th Mass. Inf. (Wigglesworth).
- \*MILLER, LEMUEL (SAMUEL), Arundel, Province of Maine. 2d lt., Capt. Daniel Merrill's co.; 1st lt., 12th Mass. Inf. (S. Brewer).
- MILLER, NATHANIEL. Enlisted service; ens., 6th Mass. Inf. (Thomas Nixon).
- MILLER, RICHARD. Ens., 9th Mass. Inf. (Wesson).
- \*MILLS, JOHN, Boston, Suffolk Co. 2d lt., 1st lt., Capt. Abraham Tuckerman's co.; capt., 1st Mass. Inf. (Vose); retained in Col. H. Jackson's Contl. Inf.; adj. and inspector of the Army.
- \*MILLS, WILLIAM, Boston, Suffolk Co. Lt., Capt. Isaiah Stetson's co.; 1st lt., capt. lt., 14th Mass. Inf. (Bradford); transferred to 7th Mass. Inf. (Lt. Col. Comdt. J. Brooks); capt. in same; transferred to 4th Mass. Inf. (H. Jackson).
- MINOT, EPHRAIM, Concord, Middlesex Co. 1st lt., 6th Mass. Inf. (Thomas Nixon); transferred to Invalid Regt., Col. Lewis Nicola of Pa.

- \*MITCHELL, ROTHEAS, Bridgewater, Plymouth Co. Ens., lt., Capt. Judah Alden's co., 2d Mass. Inf. (Bailey).
- \*MOLLOY, HUGH, Brunswick, Province of Maine. Ens., Capt. George White's co., 11th Mass. Inf. (Tupper, *vice* Francis).
- \*MOORE, WILLIAM, Harvard University. Oxford, Worcester Co. 1st lt., capt. lt., capt., 4th Mass. Inf. (Shepard).
- MOORE, WILLIAM, Boston, Suffolk Co. 2d lt., Henry Burbeck's co.; also Nathaniel Donnell's co.; also William Perkin's co., 3d Contl. Art. (Crane); lt. of Art., U. S. Army.
- \*MOREY, ISAAC, New Hampshire. Jr. 2d lt., Thomas Well's co.; 2d lt., David Cook's co.; also Jotham Drury's co., 3d Contl. Art. (Crane).
- MORGAN, BENJAMIN, Boston, Suffolk Co., or Salem, Essex Co. Surg.'s mate, 1st Mass. Inf. (Vose).
- \*MORSE, ANTHONY, Worthington, Hampshire Co. Ens., 9th Mass. Inf. (Wesson).
- MORSE, JOSEPH, Natick, Middlesex Co.; also given Worcester, Worcester Co. Capt., 5th Mass. Inf. (Rufus Putnam); maj., 14th Mass. Inf.
- \*MORTON, ISAAC, Suffolk Co. Ens., 2d lt., Capt. Philip Thomas' co., 10th Mass. Inf. (Marshall).
- \*MORTON, SILAS, Plymouth, Plymouth Co. 2d lt., 1st lt., bvt. capt., Capt. George Dunham's co., 2d Mass. Inf. (Bailey).
- \*MOSHER, JOHN, Pepperell, Middlesex Co. 1st lt. Capt. Benjamin Brown's co., 8th Mass. Inf. (Michael Jackson).
- \*MOSSMAN, TIMOTHY, Bolton, Worcester Co. Lt., Capt. Zabedee Redding's co., 14th Mass. Inf. (Bradford).
- \*MUNRO, EDMUND, Lexington, Middlesex Co. Capt., 15th Mass. Inf. (Bigelow).
- \*MUZZY, ROBERT, Holliston, Middlesex Co. 2d lt., Capt. Isaac Warren's co., 2d Mass. Inf. (Bailey).
- MYERS, JONATHAN, Waltham, Middlesex Co. 2d lt., 9th Mass. Inf. (Wesson).
- \*MYRICK, SAMUEL, Watertown, Middlesex Co. Ens., regt. qm., lt., 12th Mass. Inf. (S. Brewer); transferred to 2d Mass. Inf. (Lt. Col. Comdt. Ebenezer Sprout).
- \*NASON, JOSHUA, Arundel, Province of Maine. Ens., Capt. Daniel Merrill's co., 12th Mass. Inf. (S. Brewer).
- \*NASON, NATHANIEL, Berwick, Province of Maine. 2d lt., Capt. George Smith's co.; qm., 1st lt., bvt. capt., 1st Mass. Inf. (Vose).
- \*NAZRO, NATHANIEL, Worcester, Worcester Co. Lt., adj., 15th Mass. Inf. (Bigelow).
- \*NELSON, HENRY, Mendon, Worcester Co. Ens., Capt. Isaac Warren's co.; regt. qm., lt., 2d Mass. Inf. (Bailey); transferred to 3d Mass. Inf.; regt. pm. (Greation); retained in Col. H. Jackson's Contl. Inf.
- NESMITH, JOHN, Londonderry, Rockingham Co., N. H. 2d lt., Col. H. Jackson's Mass. Additional Contl. Inf.; 1st lt.
- NEWELL (NOWELL), ZACHARIAH. Ens., 11th, also the 10th Mass. Inf. (Tupper).
- NEWHALL, EZRA, Connecticut, later of Lynn, Essex Co. Maj., 5th Mass. Inf.; also lt. col. in same (R. Putnam); transferred to 4th Mass. Inf. (H. Jackson); bvt. col.
- NICHOLAS, ISAAC, Royalston, Worcester Co. 2d lt., 6th Mass. Inf. (Thomas Nixon); brigade qm.

- NILES, JEREMIAH, Braintree, Norfolk Co., probably. Adj., Prov. Art. (Gridley); also Knox's Art.; capt. lt., 3d Contl. Art. (Crane).
- \*NIXON, THOMAS, Framingham, Middlesex Co. Col., 6th Mass. Inf.
- \*NOBLE, CALEB, Sheffield, Berkshire Co. 2d lt., 9th Mass. Inf. (Wesson).
- \*NORTH, WILLIAM, Boston, Suffolk Co. Capt., Col. William R. Lee's Mass. Additional Contl. Inf.; transferred to Spencer's Inf., designated 16th Mass. Inf., 23 July, 1780; A. D. C. to Baron Steuben; transferred to 9th Mass. Inf. (H. Jackson); transferred to 4th Mass. Inf. (H. Jackson); bvt. maj., brig. gen., adj. gen., U. S. Army.
- NOYES, JOHN, Connecticut. Surg.'s mate, 4th Mass. Inf. (Shepard); promoted surg., 1st Conn.
- \*NOYES, JOSEPH, Newbury, Essex Co. 2d lt., 9th Mass. Inf. (Wesson).
- NOYES, WADLEIGH, Newbury, Essex Co. 1st lt., 9th Mass. Inf. (Wesson).
- \*NYE, STEPHEN, Sandwich, Barnstable Co. Lt., Capt. Joseph Wadsworth's co., 14th Mass. Inf. (Bradford).
- OLIVER, ALEXANDER, Conway or Barre, Worcester Co. Ens., 5th Mass. Inf. (Putnam); transferred to 1st Mass. Inf. (Vose).
- OLIVER, ROBERT, Conway, Franklin Co. Capt., maj., 3d Mass. Inf. (Greaton); transferred to 2d Mass. Inf. (Lt. Col. Comdt. E. Sprout); brigade maj., bvt. lt. col.
- ORNE, JOSHUA, Marblehead, Essex Co. Capt., Col. W. R. Lee's Mass. Additional Contl. Inf.
- \*ORR, ALEXANDER, Walpole, Norfolk Co., probably. 2d lt., Capt. Abraham Tucker-man's co.; 1st lt., Capt. Orringh Stoddard's co., 1st Mass. Inf. (Vose).
- OSGOOD, KENDALL. Surg.'s mate, 8th Mass. Inf. (Michael Jackson).
- \*OTIS, JAMES, Boston, Suffolk Co. Ens., Col. H. Jackson's Mass. Additional Contl. Inf.
- \*PAGE, PETER, Pepperellborough, Province of Maine. 1st lt., Capt. Joseph McNall's co.; capt. lt., capt., 13th Mass. Inf. (Wigglesworth).
- \*PAGE, SAMUEL, Danvers, Essex Co. Capt., 11th Mass. Inf. (Tupper, *vice* Francis).
- PARDEE, AARON, Sharon or Litchfield, Conn. 2d lt., Capt. Thomas Jackson's co.; pm., 3d Contl. Art. (Crane).
- \*PARKER, BENJAMIN, Andover, Essex Co. Ens., Capt. Joseph Pettingill's co.; lt., 9th Mass. Inf. (Wesson).
- \*PARKER, DANIEL, Salem, probably, Essex Co. Ens., 8th Mass. Inf. (Michael Jackson); transferred to 10th Mass. Inf.; lt. (Marshall); capt. lt., Sargent's co., 3d Contl. Art. (Crane).
- PARKER, ELIAS J., Boston, Suffolk Co. Cadet, William Perkin's co.; capt. Lt. John Callender's co.; jr. 2d lt., Capt. Henry Burbeck's co.; 2d lt., 1st lt., 3d Contl. Art. (Crane); transferred to 1st Mass. Inf. (Vose).
- \*PARKER, ELIAS, Boston, Suffolk Co. 2d lt., 3d Contl. Art.; also 1st lt., same; transferred to 1st Mass. Inf. (Vose).
- \*PARKER, ISAAC, Chelmsford, Middlesex Co. 1st lt., Capt. James Varnum's co., 8th Mass. Inf. (Michael Jackson).
- PARKER, JONAS (JAMES), Acton, Middlesex Co. Lt., capt. lt., capt., 7th Mass. Inf. (Alden).
- PARKER, LEVI, Westford, Middlesex Co. Ens., lt., 7th Mass. Inf. (Alden).





*John Paterson Maj.-Gen.*

Maj.-Gen. John Paterson.



- \*PARKER, STEPHEN, Boston, Suffolk Co. 2d lt., pm., Col. H. Jackson's Mass. Additional Contl. Inf.
- \*PARKES, WILLIAM, Watertown, Middlesex Co. 1st lt., capt. lt., capt., 10th Mass. Inf. (Marshall).
- PARKS, WARHAM, Westfield, Hampden Co. Maj., 4th Mass. Inf. (Shepard).
- \*PARSONS, ELI, Gloucester, Essex Co. 2d lt., 1st lt., Capt. William Treadwell's co., 3d Contl. Art. (Crane); Commissary of Issues.
- \*PARSONS, JOSIAH, York, Province of Maine. 2d lt., Capt. David Wheelwright's co., 11th Mass. Inf. (Tupper, *vice* Francis).
- \*PARSONS (PERSONS), NEHEMIAH (NATHAN), Ipswich, Belchertown or Gloucester, Essex Co. Ens., lt., regt. adj., 10th Mass. Inf. (Marshall).
- \*PATERSON, JOHN, Farmington, Conn., or Lenox, Mass. Brig. Gen., Contl. Army; bvt. maj. gen.
- PATRICK, WILLIAM, Stoughton, Suffolk Co. Capt., 7th Mass. Inf. (Alden).
- PEABODY, EBENEZER, Boxford, Essex Co. 1st lt., Capt. Daniel Lane's co., 7th Mass. Inf. (Alden).
- PEARL, STEPHEN, Lenox, Berkshire Co. Adj., 1st Mass. Inf. (Vose).
- PECKER, JAMES, Haverhill, Essex Co. Surg., 11th Mass. Inf. (Tupper).
- \*PERKINS, JAMES, Ipswich, probably Essex Co. Enlisted service; 13th Mass. Inf.; 2d lt., 15th Mass. Inf. (Bigelow); Capt. Joshua Brown's co.
- \*PERKINS, WILLIAM, Boston, Suffolk Co. Lt., Gridley's Art.; capt. lt., John Calender's co. (Knox's Art.); capt., 3d Contl. Art. (Crane); maj., 3d Contl. Art. (Crane).
- PERRY, JOSEPH, Boston, Suffolk Co. 1st lt., Stephen's Bat., subsequently part of 3d Contl. Art.; 1st lt., Nathaniel Donnell's co.; capt. lt., 3d Contl. Art. (Crane).
- PERRY, WILLIAM, Boston, probably, Suffolk Co. Ens., Capt. Zabadee Redding's co., 14th Mass. Inf. (Bradford).
- \*PETERS, ANDREW, Mendon, Worcester Co., or Medfield, Norfolk Co. Maj., 2d Mass. Inf. (Bailey); lt. col., 15th Mass. Inf. (Bigelow).
- \*PETERSON (PATERSON), DAVID, Duxbury, Plymouth Co. 2d lt., Capt. Thomas Turner's co.; lt., Capt. Joshua Eddy's co.; capt. lt., 14th Mass. Inf. (Bradford).
- \*PETTINGILL, JOSEPH, Fryeburg, Province of Maine. Capt., 9th Mass. Inf.; also maj. (Wesson); transferred to 1st Mass. Inf. (Vose).
- \*PHELON, EDWARD. Ens., Col. Henley's Mass. Additional Contl. Inf.; transferred to Col. H. Jackson's Mass. Additional Contl. Inf.; regt. designated 16th Mass. Inf. 23 July, 1780; transferred to 9th Mass. Inf. (H. Jackson); lt.; transferred to 4th Mass. Inf. (H. Jackson) Hodijah Baylies' co.; capt., 4th Mass. Inf. (H. Jackson); A. D. C. to Brig. Gen. John Paterson.
- \*PHELON, JOHN, Boston, probably, Suffolk Co. Ens., Capt. Noah Allen's co.; 2d lt., same; 1st lt., same, 13th Mass. Inf. (Wigglesworth); transferred to 3d Mass. Inf. (Greaton).
- \*PHELON, PATRICK, Boston, Suffolk Co. 1st lt., Col. Henley's Mass. Additional Contl. Inf.; transferred to Col. H. Jackson's Mass. Additional Contl. Inf.; regt. designated 16th Mass. Inf. 23 July, 1780; Hodijah Baylies co.; also Capt. Lemuel Trescott's co.; transferred to Col. H. Jackson's 9th Mass. Inf.; transferred to 3d Mass. Inf. (Michael Jackson); bvt. capt.; retained in Col. H. Jackson's Contl. Inf.; capt., 2d U. S. Inf.

- PHELPS, WINSLOW, Lancaster, Worcester Co. Ens., Capt. Matthew Fairfield's co., 13th Mass. Inf. (Wigglesworth).
- \*PICKERING, TIMOTHY, Salem, Essex Co. Col.; Adj. gen. to Gen. Washington; elected member of the Board of War; col. and qm. gen. Contl. Army; Secretary of War.
- \*PIERCE, BENJAMIN, Chelmsford, Middlesex Co. Ens., lt., 8th Mass. Inf. (Michael Jackson); transferred to 1st Mass. Inf. (Vose).
- \*PIERCE, JOHN, Boston, probably, Suffolk Co. Brother of Lt. Hardy Pierce of Knox's Art.; 2d lt., Knox's Art.; 1st lt., Capt. William Perkin's co.; also, capt. John Callender's co.; capt. lt., Capt. Thomas Seward's co., 3d Contl. Art. (Crane); transferred to Corps of Art. (Crane); Capt. of Artillerists and Engineers; A. D. C. to Maj. Gen. Horatio Gates, with rank of maj.
- \*PIERCE, JOHN (JOSHUA), Worcester, probably, Worcester Co. 1st lt. Capt. William Gates' Co.; capt. lt., capt., 15th Mass. Inf. (Bigelow).
- \*PIERCE, JOSEPH, Worcester, Worcester Co. Ens., 2d lt., Capt. Sylvanus Smith's co.; regt. qm., 15th Mass. Inf. (Bigelow); transferred to 4th Mass. Inf. (Shepard).
- \*PIERCE, JOSHUA, Leominster, Worcester Co. Ens., Capt. Hugh Maxwell's co., 2d Mass. Inf. (Bailey).
- \*PIERCE, SILAS, Groton or Pepperell, Middlesex Co. 2d lt., Capt. Benjamin Brown's co.; 1st lt., 8th Mass. Inf. (Michael Jackson); capt., same.
- PIERCÉ, THOMAS. Capt., Gridley's Art.; also Henry Knox's Contl. Art.
- \*PILSBURY, DANIEL, Newbury, Essex Co. Capt., 13th Mass. (Wigglesworth); transferred to 6th Mass. (Lt. Col. Comdt. Calvin Smith).
- \*PIXLEY, ASA, Southbridge, Worcester Co. Ens., Capt. John Chadwick's co., 12th Mass. Inf. (S. Brewer).
- \*POLLARD (POLLEY), BENJAMIN, Concord, probably, Middlesex Co. 1st lt., 13th Mass. Inf. (Wigglesworth); Capt. Thomas Willington's co.
- POND, ENOCH, Wrentham, Norfolk Co. Ens., Col. William R. Lee's Additional Contl. Inf.
- \*POOLE, ABIAH, Falmouth, Province of Maine. 1st lt., Capt. Nicholas Blaisdell's co., 13th Mass. Inf. (Wigglesworth).
- POOLE, RICHARD, Medford, Middlesex Co. 1st lt., 10th Mass. Inf. (Marshall).
- \*POPE, ISAAC, Dartmouth, Bristol Co., or Rochester, Plymouth Co. Capt., 4th Mass. Inf. (Shepard); maj., 3d Mass. Inf. (Greateon).
- \*POPKIN, JOHN, Boston, Suffolk Co. Maj., 3d Mass. Inf. (Greateon); lt. col., 3d Contl. Art. (Crane).
- \*PORTER, BENJAMIN JONES, Beverly, Essex Co. Surg.'s mate, 11th Mass. Inf.; also, 10th Mass. Inf. (Tupper); transferred to 4th Mass. Inf. (H. Jackson).
- \*PORTER, BILLY, Wenham, Essex Co. Capt., 11th Mass. Inf. (Tupper); maj., 10th Mass. Inf. (Marshall); transferred to 7th Mass. Inf. (Lt. Col. Comdt. John Brooks); transferred to 3d Mass. Inf. (Michael Jackson).
- \*PORTER, ELEAZER M., Becket or Great Barrington, Berkshire Co. Surg.'s mate, 12th Mass. Inf. (S. Brewer).
- \*PORTER, JOHN, Littleton, Middlesex Co. Capt., 13th Mass. Inf. (Wigglesworth); maj., same; transferred to 6th Mass. Inf. (Lt. Col. Comdt. Calvin Smith).
- \*PORTER, JONATHAN, Woburn, Middlesex Co. Ens., Capt. Paul Ellis' co.; qm., 2d lt., 15th Mass. Inf. (Bigelow).

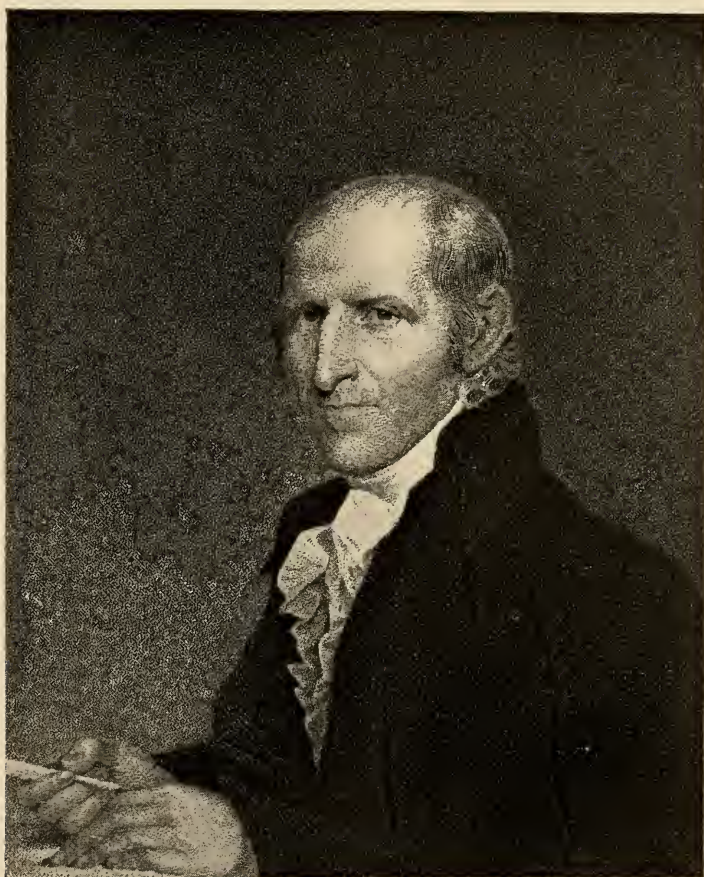

*Pickering.*

Col. Timothy Pickering.





- PORTER, MOSES, Boxford, Essex Co. Ens., 6th Mass. Inf. (Thomas Nixon); 2d lt., 3d Contl. Art. (Crane); jr. 2d lt., Samuel Shaw's co.; also, Nathaniel Donnell's co.; transferred to Corps of Art. (Crane); Col. Light Art. U. S. Army; bvt. brig. gen.
- POWNALL, JOHN, Charlestown, Suffolk Co., probably. 1st lt., 3d Mass. Inf. (Greaton).
- PRATT, JACOB. Unplaced.
- \*PRATT, JOEL, Sterling or Northborough, Worcester Co. Ens., Capt. Daniel Barnes' co., 15th Mass. Inf. (Bigelow); pm., lt., same; transferred to 4th Mass. Inf. (Shepard); retained in H. Jackson's 4th Mass. Inf.
- \*PRAY, JOHN, Portsmouth, N. H., or Kittery, Province of Maine. Ens., 1st lt., Capt. Daniel Merrill's co., 12th Mass. Inf.; capt. (S. Brewer); transferred to 1st Mass. Inf. (Lt. Col. Comdt. E. Sprout).
- PRICE, EDWARD. Unplaced.
- \*PRICE, WILLIAM, Boston, Suffolk Co. Jr. 2d lt., Thomas Seward's co.; 1st lt., Thomas Wells' co., 3d Contl. Art.; 1st lt., same; transferred to Corps of Art. (Crane); Deputy Commissary of Ordnance and Military Stores.
- PRIEST, JOB, Leominster, Worcester Co. 2d lt., 1st Mass. Inf. (Vose).
- PRITCHARD, THOMAS, Medford, Middlesex Co. 1st lt., 3d Mass. Inf. (Greaton).
- \*PROCTOR, EDWARD, Boston, Suffolk Co. 1st lt., Capt. Benjamin Eustis' co., 3d Contl. Art. (Crane).
- PUTNAM, FRANCIS, Boston, Suffolk Co. Ens., Col. D. Henley's Mass. Additional Contl. Inf.
- \*PUTNAM, DAVID, Sutton, Worcester Co. Jr. 2d lt., Winthrop Sargent's co.; jr. 2d lt., Jotham Drury's co.; 2d lt., David Cook's co., 3d Contl. Art. (Crane).
- PUTNAM, RUFUS, Sutton, Worcester Co. Col. engineer; col., 5th Mass. Inf.; Brig. Gen., Contl. Army.
- RANDALL, THOMAS, Boston, Suffolk Co. 2d lt., Gridley's Art.; 1st lt., capt., Knox's Art.; capt., 3d Contl. Art. (Crane).
- \*RAWSON, JEDUTHAN, Mendon, Worcester Co. Ens., Capt. Nathaniel Cushing's co., 1st Mass. Inf. (Vose); transferred to 11th Mass. Inf. (Tupper); transferred to 2d Mass. Inf. (Lt. Col. Comdt. E. Sprout).
- \*RAWSON, JONATHAN T., West Stockbridge, Berkshire Co., probably. Ens., 2d lt., Capt. Nathaniel Cushing's co., 1st Mass. Inf. (Vose).
- \*RAY, BENJAMIN, Wrentham, Norfolk Co. Ens., Capt. Thomas Fish's co., 4th Mass. Inf. (Shepard).
- RAYMOND, JOSEPH. Lt., 11th Mass. Inf., also 10th Mass. Inf. (Tupper).
- \*REABB, GEORGE, Roxbury, Suffolk Co. 2d lt., Maj. John Wiley's 3d co., 14th Mass. Inf. (Bradford); previously sergt. in same; transferred to 2d Mass. Inf. (Lt. Col. Comdt. E. Sprout); transferred to 4th Mass. Inf. (H. Jackson).
- \*REABE, GEORGE, Boston, Suffolk Co. Ens., Capt. Isaiah Stetson's co., 14th Mass. Inf. (Bradford).
- READ, THADDEUS, Grafton, Worcester Co., or Westford, Middlesex Co. 2d lt., 13th Contl. Inf. (Col. Joseph Read); sub. service unknown.
- READING, WILLIAM, Reading, probably, Middlesex Co. Ens., 8th Mass. Inf. (Michael Jackson).
- \*REDDING, ZABEDEE, Dighton, Bristol Co. Capt., 14th Mass. Inf. (Bradford).
- REED, BENJAMIN. Lt., 1st Mass. Inf. (Vose). Was lt. and adj., 13th Contl. Inf. (Col. Joseph Read).



- REED, BENJAMIN. 1st lt., 1st Mass. Inf. (Vose).
- REED, JEREMIAH, Marblehead, Essex Co. 1st lt., Col. William R. Lee's Mass. Additional Contl. Inf.
- REED, JOHN, Topsham, Lincoln Co. Capt., 7th Mass. Inf. (Alden).
- \*REMICK, TIMOTHY, Kittery, Province of Maine. 1st lt., 12th Mass. Inf. (Brewer); capt., same; transferred to 1st Mass. Inf. (Vose); brigade insp., adj., 1st Mass. Inf. (Vose).
- RICE, NATHAN, Sturbridge, Worcester Co. Maj., 4th Mass. Inf. (Shepard); maj., A. D. C. to Gen. Lincoln; lt. col., 14th U. S. Inf.
- \*RICE, OLIVER, Sudbury, Middlesex Co. Sergt. maj., 9th Mass. Inf. (Wesson); ens., lt., same; transferred to 4th Mass. Inf. (H. Jackson).
- RICHARDS, PETER. 2d lt., 3d Mass. Inf. (Greaton).
- RICHARDSON, ABIJAH, Medway. Surg.'s mate, 3d Mass. Inf. (Greaton); surg., 5th Mass. Inf. (Putnam).
- \*RICHMOND, BENJAMIN, Taunton, Bristol Co. Ens., Capt. James Cooper's co., 14th Mass. Inf. (Bradford).
- \*RICKARD, WILLIAM, Boston, Suffolk Co. Sergt., Col. H. Jackson's Mass. Additional Contl. Inf.; ens., Capt. Joseph Fox's co., same; regt. designated 16th Mass. Inf. 23 July, 1780; transferred to 9th Mass. Inf., lt., (Col. H. Jackson); transferred to 4th Mass. Inf. (H. Jackson); retained in Col. H. Jackson's Contl. Inf.; capt., 3d sub-legion, U. S. Army.
- \*RIPLEY, HEZEKIAH, Duxbury or Kingston, Plymouth Co. 1st lt., Capt. Seth Drew's co.; regt. qm., adj., 2d Mass. Inf. (Bailey); brigade qm., Brig. Gen. John Paterson's 2d Mass. brigade.
- \*ROBERTS, MOSES, Marlborough, Worcester Co. 2d lt., adj., 1st lt., capt., 15th Mass. Inf. (Bigelow).
- \*ROBINSON, ABIATHAR, West Springfield, Hampden Co. 2d lt., Capt. Orringh Stoddard's co., 1st Mass. Inf. (Vose).
- ROBINSON, SAMUEL, Attleborough, probably, Bristol Co. Lt., Capt. Orringh Stoddard's co., 1st Mass. Inf. (Vose).
- \*ROGERS, SAMUEL, Billerica, Middlesex Co. 2d lt., Col. Henley's Mass. Additional Contl. Inf.; 1st lt., Capt. John Hasting's co., Col. H. Jackson's Mass. Additional Contl. Inf., designated 16th Mass. Inf. 23 July, 1780; transferred to 9th Mass. Inf. (H. Jackson).
- ROOT, ELIHU. 2d lt., 1st lt., 5th Mass. Inf. (Putnam).
- ROUNDY, LUKE, Beverly, Essex Co. 2d lt., Capt. Billy Porter's co., 11th Mass. Inf. (Francis).
- ROUSE, OLIVER, Newbury, Essex Co., or Wrentham, Norfolk Co. 1st lt., 5th Mass. Inf. (Putnam); transferred to 3d Mass. Inf. (Michael Jackson); bvt. capt.
- ROWE, JOHN, Gloucester, Essex Co. Ens., 8th Mass. Inf. (Michael Jackson); transferred to 3d Mass. Inf. (Michael Jackson); retained in Col. H. Jackson's Contl. Inf.; maj., 15th U. S. Inf.
- \*RUSSELL, ISAAC, Sherburne, Middlesex Co. 2d lt., Capt. Nathaniel Alexander's co., 13th Mass. Inf. (Wigglesworth).
- \*RUSSELL, JOHN, Barnstable, Barnstable Co. Capt., 14th Mass. Inf. (Bradford).

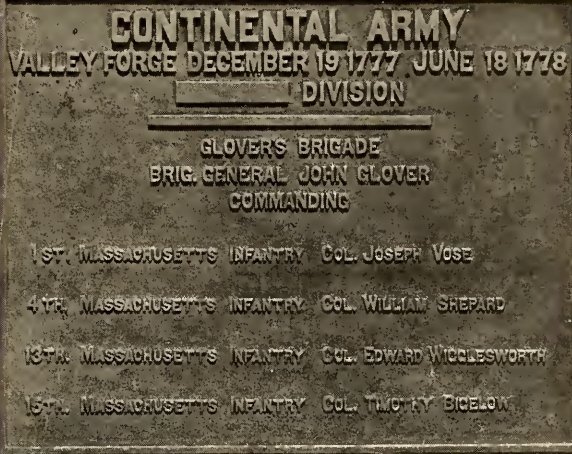

Marker to Brig.-Gen. John Glover's Brigade.



- SALE (SAILE), JOHN, Boston, Suffolk Co. 2d lt., 1st lt., Col. Henley's Mass. Additional Contl. Inf.
- \*SAMPSON, CROCKER, Duxbury, probably, Plymouth Co. Ens., Capt. Zabadee Redding's co., 14th Mass. Inf. (Bradford); 2d lt., regt. qm., same; 1st lt.; transferred to 7th Mass. Inf. (Lt. Col. Comdt. John Brooks).
- \*SARGENT, WINTHROP, Gloucester, Essex Co. Harvard University. Lt., Gridley's Art.; Capt. Knox's Art.; capt., 3d Contl. Art. (Crane); bvt. maj., A. D. C. to Gen. Howe; adj. gen. of the army in the field under Gen. Arthur St. Clair.
- SAVAGE, HENRY, Worcester, Worcester Co. 2d lt., adj., 3d Mass. Inf. (Greaton).
- \*SAVAGE, JOHN, "Near Concord," Middlesex Co. 2d lt., Capt. Benjamin Walcutt's co., 10th Mass. Inf. (Marshall).
- \*SAWYER, EPHRAIM, Lancaster, Worcester Co. 1st lt., Capt. Joseph Hodgskin's co., 15th Mass. Inf. (Bigelow).
- SAWYER, JAMES, Lancaster, Worcester Co. Ens., 7th Mass. Inf. (Lt. Col. Comdt. J. Brooks); transferred to 4th Mass. Inf. (H. Jackson); retained in Col. H. Jackson's Contl. Inf.
- SAWYER, JOHN, Rowley, Essex Co. Lt., qm., 8th Mass. Inf., (Michael Jackson).
- SAWYER (SAYER), JONATHAN, Lancaster, probably, Worcester Co. 1st lt., 14th Mass. Inf. (Bradford).
- \*SCAMMELL, ALEXANDER, Mendon, Worcester Co. Brigade maj., A. D. C. to Gen. Sullivan; brigade maj. to Gen. Lee's Div., col., 3d N. H. Inf.; col., adj., Gen. Contl. Army on staff of Gen. Washington, *vice* Timothy Pickering; col., 1st N. H. Inf.
- \*SCAMMELL, SAMUEL LESLIE, Mendon (Milford), Worcester Co. Ens., 13th Mass. Inf. (Lt. Col. Comdt. Calvin Smith); transferred to 6th Mass. Inf. (Lt. Col. Comdt. Calvin Smith); transferred to 2d Mass. Inf. (Lt. Col. Comdt. E. Sprout).
- \*SCOTT, CALVIN, Palmer, Hampden Co. Surg.'s mate, 8th Mass. Inf. (Michael Jackson).
- \*SCOTT, KENDALL, Andover, Essex Co. Surg.'s mate, 8th Mass. Inf. (Michael Jackson).
- \*SCOTT, WILLIAM, Peterborough, Mass. 1st Lt., Capt., Col. Henley's Mass. Additional Contl. Inf.; transferred to Col. H. Jackson's Inf.; latter designated 16th Mass. Inf. 23 July, 1780.
- \*SELDEN, CHARLES, Lyme, Conn. Capt., Daniel Lyman's co., Col. Lee's Mass. Additional Contl. Inf.; transferred to Col. H. Jackson's Inf., Capt. William North's co.; regt. designated 16th Mass. Inf. 23 July, 1780; transferred to 4th Mass. Inf. (H. Jackson); transferred to 9th Mass. Inf. (H. Jackson); retained in Col. H. Jackson's Contl. Inf. and served as regt. adj.
- SEVER, JAMES, Kingston, Plymouth Co. Ens., 7th Mass. Inf. (Alden); transferred to 4th Mass. Inf. (H. Jackson); retained in Col. H. Jackson's Contl. Inf. Post Capt., U. S. Navy. Harvard University, 1781.
- SEWALL, HENRY, York, Province of Maine. 1st lt., Capt. Nathaniel Donnell's co.; capt., 12th Mass. Inf. (Lt. Col. Comdt. E. Sprout, late S. Brewer); maj. A. D. C. to Maj. Gen. William Heath; transferred to 2d Mass. Inf. (Lt. Col. Comdt. E. Sprout).
- SEWALL, JAMES. Unplaced.
- SEWALL, STEPHEN. Capt., Col. Lee's Mass. Additional Contl. Inf.; capt., A. D. C. to Brig. Gen. John Glover.

- \*SEWARD, THOMAS, Ipswich or Marblehead, Essex Co. 1st Lt., Gridley's Mass. Art.; capt. lt., H. Knox's Contl. Art.; capt., 3d Contl. Art. (Crane).
- \*SHAW, BENJAMIN, Beverly, Essex Co. Ens., 2d Lt., Capt. Billy Porter's co., 11th Mass. Inf. (Tupper); transferred to 10th Mass. Inf. (Tupper).
- \*SHAW, JAMES, Middleborough, Plymouth Co. 2d Lt., 1st Lt., Capt. Thomas Turner's co., 14th Mass. Inf. (Bradford).
- \*SHAW, SAMUEL, Boston, Suffolk Co. 2d Lt., regt. adj., H. Knox's Art.; 1st Lt., capt., 3d Contl. Art.; A. D. C., brigade maj., Gen. Henry Knox; transferred to Corps of Art. (Crane).
- SHAYS (SHEA, SHAES), DANIEL, Shutesbury, Franklin Co. Capt., 5th Mass. Inf. (Rufus Putnam); leader Mass. Rebellion, 1786-87.
- \*SHEPARD, WILLIAM, Westfield, Hampden Co. Lt. col., Danielson's Mass. Inf.; lt. col., 3d Contl. Inf. (Ebenezer Learned); col., 3d Contl. Inf.; 4th Mass. Inf.
- SHEPARD, WILLIAM, JR., Westfield, Hampden Co. Ens., 4th Mass. Inf. (Shepard).
- SHURTLIFF, JOSEPH. Ens. 10th Mass. (Marshall); subsequently Com'y Gen.'s Dept. and Qm. Gen.'s Dept.
- SHUTE, DANIEL, Plymouth, Plymouth Co., or Scarborough, Province of Maine. Harvard University. A. D. C. to Maj. Gen. Lincoln; surg., 4th Mass. Inf. (Shepard).
- SIMONS (SIMONDS), DANIEL, Lexington, Middlesex Co. Ens., lt., 15th Mass. Inf. (Bigelow); transferred to 5th Mass. Inf. (Putnam).
- SINWELL, JOHN. 2d Lt., Capt. William Treadwell's co., 3d Contl. Art. (Crane).
- SKILLINGS, JOHN, Scarborough, Province of Maine. Capt. of a Mass. Regt.; killed 2 April, 1777. No other record.
- \*SKINNER, ELISHA, Mansfield, Bristol Co., probably. Surg.'s mate, surg., 10th Mass. Inf. (Marshall).
- \*SLAYTON, REUBEN, Brookfield, Worcester Co. Capt., 4th Mass. Inf. (Shepard).
- \*SLOAN, STURGIN, Great Barrington, Berkshire Co. Ens., lt., Capt. Isaac Warren's co., 2d Mass. Inf. (Bailey); transferred to 10th Mass. Inf.; 1st Lt. (Tupper); transferred to 3d Mass. Inf. (Michael Jackson).
- \*SLUMAN (SLEWMAN), JOHN, 1st Lt., Knox's Art.; capt. lt., Capt. William Perkin's co., 3d Contl. Art. (Crane); capt., same.
- \*SMART, THOMAS, Danvers, Essex Co. Adj., pm., 1st Lt., capt., 13th Mass. Inf. (Wigglesworth); transferred to 3d Mass. Inf. (Greateon).
- \*SMITH, CALVIN, Mendon, Worcester Co. Lt. Col. Comdt., *vice* Col. Edward Wigglesworth, 13th Mass. Inf. transferred to 6th Mass. Inf. as Lt. Col. Comdt., *vice* Col. Thomas Nixon.
- \*SMITH, EBENEZER, Sandisfield, Berkshire Co. Birthplace also given Lebanon, Conn. Pm., 1st Lt., Capt. Noah Allen's co.; capt., 13th Mass. Inf. (Wigglesworth); transferred to 6th Mass. Inf. (Lt. Col. Comdt. Calvin Smith).
- \*SMITH, EBENEZER, Middleborough, Plymouth Co. 1st Lt., Capt. John Burnham's co.; also Capt. John Wiley's co., 8th Mass. Inf. (Michael Jackson); capt. lt., capt.; transferred to 4th Mass. Inf. (H. Jackson); lt. col., 34th U. S. Inf.
- \*SMITH, GEORGE, Falmouth, Province of Maine. Capt., 1st Mass. Inf. (Vose).
- SMITH, HEZEKIAH. Chaplain, 6th Mass. Inf. (Thomas Nixon); brigade chaplain.
- SMITH, ISAAC. Unplaced.



- \*SMITH, JAMES. Ens., Col. Lee's Mass. Additional Contl. Inf.  
SMITH, JOHN, New York. Ens., Col. Lee's Mass. Additional Contl. Inf.
- \*SMITH, JOHN KILBY, Boston, Suffolk Co. 1st Lt., adj., capt., 13th Mass. Inf. (Wigglesworth); transferred to 6th Mass. Inf. (Lt. Col. Comdt. Calvin Smith); transferred to 2d Mass. Inf. (Michael Jackson); brigade maj.
- SMITH, JOSEPH, Sudbury, also given Natick, Middlesex Co. Ens., 2d Lt., 1st Lt., regt. qm., 5th Mass. Inf.; capt., 45th U. S. Inf.
- \*SMITH, JOSIAH, Hadley, Hampshire Co. Ens., lt., 10th Mass. Inf. (Marshall); transferred to 6th Mass. Inf. (Tupper).
- \*SMITH, MARTIN, Westfield, Hampden Co. 2d Lt., Libbeus Ball's co., 4th Mass. Inf. (Shepard).
- \*SMITH, SYLVANUS, Shirley, Middlesex Co. Capt., 15th Mass. Inf. (Bigelow); transferred to 5th Mass. Inf. (Putnam); transferred to 1st Mass. Inf. (Vose).
- \*SMITH, TIMOTHY. Surg.'s mate, 2d Mass. Inf. (Bailey).
- \*SMITH, WILLIAM STEPHENS, New York. Lt. col., Col. Lee's Mass. Additional Contl. Inf.; transferred to Oliver Spencer's Additional Contl. Inf.; adj. and insp. on staff of Gen. Lafayette and on staff of Gen. Washington.
- SNOW, JABEZ, Rochester, Plymouth Co. 1st Lt., 3d Mass. Inf. (Greaton).
- \*SNOW, LEMUEL, Barnstable, Barnstable Co. 1st Lt., Capt. George Webb's co., 4th Mass. Inf. (Shepard).
- \*SOPER, AMASA, Dartmouth, Bristol Co. Capt., 10th Mass. Inf. (Marshall).
- SOULE, JOHN. Ens., 2d Lt., 1st Lt., 5th Mass. Inf. (Rufus Putnam).
- SPOFFORD, ISAAC, Wenham, Essex Co. Surg., 3d Contl. Art. (Crane).
- \*SPRING, SIMEON, Newton, Middlesex Co. Ens., 2d Lt., 1st Lt., 4th Mass. Inf. (Shepard).
- \*SPROUT, EBENEZER, Middleborough, Plymouth Co. Capt., Theophilus Cotton's Mass. Inf.; maj. of same; maj., 3d Contl. Inf. (Ebenezer Learned); lt. col., 4th Mass. Inf. (Shepard); Lt. Col. Comdt., 12th Mass. Inf., *vice* S. Brewer; transferred to 2d Mass. Inf. as Lt. Col. Comdt., *vice* Lt. Col. E. Badlam; bvt. col.
- SPURR, JOHN. Capt., maj., 6th Mass. Inf. (Thomas Nixon).
- STACEY, JOSEPH, Marblehead, Essex Co. Regt. qm., Col. Lee's Mass. Additional Contl. Inf.
- STACEY, WILLIAM, New Salem, Franklin Co. Lt. col., 7th Mass. Inf. (Alden); transferred to 4th Mass. Inf. (Shepard).
- \*STANWOOD, WILLIAM, Brunswick, Province of Maine. 1st Lt., Capt. George White's co., 11th Mass. Inf. (Tupper).
- STARBIRD, JOHN, Falmouth, Province of Maine. Ens., Capt. Jeremiah Miller's co., 1st Mass. Inf. (Vose).
- STEBBINS, CYRUS, Northfield, Franklin Co. Ens., 3d Mass. Inf. (Greaton).
- STEBBINS, FRANCIS, Wilbraham, Hampden Co. Ens., 3d Mass. Inf. (Greaton).
- STEEL, AARON, Springfield, Hampden Co. 1st Lt., 7th Mass. Inf. (Alden).
- \*STETSON, JOSEPH (JOSIAH, ISAIAH), Pembroke, Plymouth Co. Capt., 14th Mass. Inf. (Bradford).
- \*STEVENS, EBENEZER (ELEAZER), Taunton, Bristol Co. Ens., 2d Lt. Capt. Daniel Merrill's co., 12th Mass. Inf. (S. Brewer); lt., 2d Contl. Art. (Col. John Lamb).

- \*STEVENS, JONATHAN, Pepperell, Middlesex Co. Ens., Capt. Sylvanus Smith's co., 15th Mass. Inf. (Bigelow).
- STEVENS, SAMUEL. Ens., 15th Contl. Inf. (Col. John Paterson).
- STEVENS, WILLIAM, Dedham, Norfolk Co. 2d lt., 1st lt., Edward Craft's co., Knox's Art.; capt.; transferred to Art. Corps (Crane).
- STOCKER, EBENEZER, Lynn, Essex Co. 2d lt., 5th Mass. Inf. (Putnam); 2d lt., 3d Mass. Inf. (Greaton).
- \*STODDARD, ORRINGH, Stockbridge, Berkshire Co. Capt., 1st Mass. Inf. (Vose).
- \*STONE, ENOS, Lenox, Berkshire Co. Capt. 12th Mass. Inf. (S. Brewer).
- STONE, JOHN. Unplaced.
- STONE, JONATHAN. Pm., 1st lt., capt. 5th Mass. Inf. (Rufus Putnam).
- \*STONE, NATHANIEL, Natick, Middlesex Co., or Braintree, Norfolk Co. Ens., 2d lt., adj., 1st lt., Capt. Nathaniel Cushing's co., 1st Mass. Inf. (Vose); retained in Col. H. Jackson's Contl. Inf.
- \*STORER, EBENEZER, Wells, Province of Maine. Ens., Capt. Nathaniel Donnell's co.; regt. pm., lt., 12th Mass. Inf. (S. Brewer); transferred to 2d Mass. Inf. (Lt. Col. Comdt. E. Sprout).
- \*STOREY, WILLIAM, Ipswich, Essex Co. Lt., 1st lt., Capt. John Burnham's co.; adj., capt. lt., capt., 8th Mass. Inf. (Michael Jackson).
- \*STORY, JOHN, Boston, Suffolk Co. Ordnance dept.; conductor of mil'y stores; brigade qm. gen., John Glover's brigade; maj. and A. D. C. to Gen. William Alexander (Lord Sterling); lt. col. and deputy qm. gen.
- \*STOWERS, JOHN, Worcester, Worcester Co. Sergt., ens., adj., lt., 15th Mass. Inf. (Bigelow); transferred to 5th Mass. Inf. (Putnam).
- STRATTON, AARON, Littleton, Middlesex Co. 2d lt., 16th Mass. Contl. Inf. (Col. Paul D. Sargent). See Act of Congress, 19th Apr., 1782.
- \*STURTEVANT, ISAAC, Roxbury, Suffolk Co. 2d lt., 9th Mass. Inf. (Wesson); transferred to 7th Mass. Inf. (Lt. Col. Comdt. J. Brooks); transferred to 4th Mass. Inf. (H. Jackson).
- SUMNER, JOB, Milton, Norfolk Co. Capt., maj., 3d Mass. Inf. (Greaton); retained as capt. in Col. H. Jackson's Contl. Inf.
- \*SWAN, CALEB, Fryeburg, Province of Maine. Ens., 9th Mass. Inf. (Wesson); transferred to 8th Mass. Inf. (M. Jackson); transferred to 3d Mass. Inf. (Michael Jackson); retained in Col. H. Jackson's Contl. Inf.; pm., U. S. Army.
- SWAZEY (SWASEY), JOSEPH, Ipswich, Essex Co. Maj., Col. Lee's Mass. Additional Contl. Inf.
- \*SWEAT (SWEET), ABRAHAM, Haverhill, Essex Co. Lt., Capt. Matthew Fairfield's co., 13th Mass. Inf. (Wigglesworth).
- TAFT, ISAAC. Unplaced.
- \*TAYLOR, OTHNIEL, Charlemont, Franklin Co. 2d lt., adj., 1st lt., capt., 10th Mass. Inf. (Marshall).
- TAYLOR, TERTIUS, Charlemont, Franklin Co. Lt., Capt. Amasa Soper's co., 10th Mass. Inf. (Marshall); transferred to 1st Mass. Inf. (Vose); served in 3d Mass. Inf. (Michael Jackson).

- \*TAYLOR, WILLIAM, Pelham, Hampshire Co. Enlisted service in Alden's and Prescott's regts.; 1st lt., Capt. Hugh Maxwell's co.; regt. qm., 2d Mass. Inf. (Bailey).
- \*THACHER (THATCHER), NATHANIEL, Milton, Norfolk Co. Ens., Capt. John Hastings' co., Col. H. Jackson's Mass. Additional Contl. Inf., designated 16th Mass. Inf. 23 July, 1780; transferred to 9th Mass. Inf. (H. Jackson); lt.; transferred to 6th Mass. Inf. (Tupper); transferred to 2d Mass. Inf. (Lt. Col. Comdt. E. Sprout).
- THACHER (THACHER), JAMES, Barnstable, Barnstable Co. Hospital surg.'s mate, Mass. Inf.; surg., Col. H. Jackson's Mass. Additional Contl. Inf., designated as 16th Mass. Inf. 23 July, 1780; transferred to 9th Mass. Inf. (H. Jackson); transferred to Light Inf. of Col. Alexander Scammell.
- THAYER, BARTHOLOMEW. Ens., lt., 10th Mass. Inf. (Marshall).
- \*THAYER, NATHANIEL (NATHAN), Medway, Norfolk Co. Had enlisted service in 13th Mass. Inf.; ens., 13th Mass. (Wigglesworth).
- \*THOMAS, JOHN, Plymouth, Plymouth Co. Surg.'s mate, Col. Theophilus Cotton's Mass. Inf.; also of 23d Contl. Inf. (Col. John Bailey); surg., 9th Mass. Inf. (Wesson); transferred to 8th Mass. Inf. (Michael Jackson).
- \*THOMAS, PHILIP, Rindge or Topsfield, Essex Co. Capt., 10th Mass. Inf. (Marshall).
- \*THOMPSON, BENJAMIN, Brunswick, Province of Maine. 2d lt., lt., Capt. Josiah Jenkin's co., 12th Mass. Inf. (S. Brewer).
- THOMPSON, JOHN, Brimfield, Hampden Co. Ens., 6th Mass. Inf. (Thomas Nixon).
- THOMPSON, JOSEPH, Brimfield, Hampden Co. Maj., 6th Mass. Inf. (Thomas Nixon); lt. col., 10th Mass. Inf. (Marshall).
- THOMPSON, THADDEUS. Surg.'s mate, 6th Mass. Inf. (Thomas Nixon).
- THOMPSON, WILLIAM, Roxbury, Suffolk Co. Lt., Col. Henley's Mass. Additional Inf.
- \*THOMS, SAMUEL, Falmouth, Province of Maine. 1st lt., capt., 11th Mass. Inf. (Francis, later Tupper).
- THORP, ELIPHALET, Dedham, Norfolk Co. 1st lt., capt., 7th Mass. Inf. (Alden).
- TIBOTS, SIMEON, Casco Bay, Province of Maine. Ens., Capt. Christopher Marshall's co., 10th Mass. Inf. (Marshall).
- TISDALE, BENJAMIN, Medfield, Norfolk Co. 1st lt., capt., 3d Mass. Inf. (Greateon).
- TOOGOOD, WILLIAM, Westfield, Hampden Co. Capt., 6th Mass. Inf. (Thomas Nixon).
- \*TORREY, WILLIAM, Pembroke, Plymouth Co. 1st lt., regt. adj., 2d Mass. Inf. (Bailey).
- \*TOTMAN, JOSHUA, Plymouth, Plymouth Co. Ens., Capt. Seth Drew's co.; qm., lt., 2d Mass. Inf. (Bailey).
- \*TOWN, EBENEZER, Charlton, Worcester Co. Ens., Capt. Isaac Pope's co., 4th Mass. Inf. (Shepard).
- \*TOWNE, JACOB, Charlemont, Franklin Co., or Oxford, Worcester Co. Sergt., ens., also lt., 4th Mass. Inf. (Shepard); transferred to 2d Mass. Inf. (Lt. Col. Comdt. E. Sprout, late Bailey).
- TRACEY, ANDREW HODGES, New York. 2d lt., Steven's Ind. Bat., attached to 3d Contl. Art. (Crane).

- TRACEY, JOHN, Salem, Essex Co., probably. Lt., 12th Mass. Inf. (S. Brewer).
- TRACEY, JOSEPH, Marblehead, Essex Co. Regt. qm., Col. Lee's Mass. Additional Contl. Inf.
- \*TRASK, NATHANIEL, Woburn, Middlesex Co. 2d lt., Capt. Joseph Pettingill's co., 9th Mass. Inf. (Wesson).
- \*TRASK, THOMAS, Woburn, Middlesex Co. Ens., Capt. Joseph Pettingill's co., 9th Mass. Inf. (Wesson).
- \*TREADWELL, WILLIAM, Worcester, Worcester Co. Capt. lt., Knox's Art.; capt., 3d Contl. Art. (Crane).
- TREAT, SAMUEL, Boston, Suffolk Co. 1st lt., qm., Knox's Contl. Art.; qm., Crane's Art.; capt. lt., 2d Contl. Art. (Col. John Lamb).
- \*TRESMOTT, LEMUEL, Boston, Suffolk Co. Capt., Col. Henley's Mass. Additional Contl. Inf., maj. of same; transferred to Col. H. Jackson's Inf., designated as 16th Mass. Inf. 23 July, 1780; transferred to 9th Mass. Inf. (H. Jackson); transferred to 7th Mass. Inf. (Lt. Col. Comdt. J. Brooks); maj., 2d U. S. Inf.
- TROTTER, JOHN, Williamstown, Berkshire Co. 1st lt., regt. adj., capt., 5th Mass. Inf. (Putnam); A. D. C. to Brig. Gen. Rufus Putnam.
- TROWBRIDGE, LUTHER, Framingham, Middlesex Co. 2d lt., 1st lt., regt. adj., 7th Mass. Inf. (Lt. Col. Comdt. J. Brooks, *vice* Alden).
- \*TUBS, SAMUEL, Berkeley, Bristol Co. Maj., 14th Mass. Inf. (Bradford).
- TUCKER, BENJAMIN. Ens., 12th Mass. Inf. (Lt. Col. Comdt. E. Sprout, *vice* Col. S. Brewer).
- TUCKER, JOHN, Gloucester, Essex Co. 1st lt., 5th Mass. Inf. (Putnam).
- TUCKER, JOSEPH, York, Province of Maine. Ens., Capt. William Hudson Ballard's co.; pm., 7th Mass. Inf. (Lt. Col. Comdt. J. Brooks, *vice* Col. Ichabod Alden).
- \*TUCKERMAN, ABRAHAM, Boston, Suffolk Co. Capt., 1st Mass. Inf. (Vose).
- TUDOR, WILLIAM, Boston, Suffolk Co. Lt. col., Col. Henley's Mass. Additional Contl. Inf.; judge advocate, Contl. Army, with rank of lt. col.
- \*TUFTS, FRANCIS, Mystic, or Medford, Middlesex Co. Ens., Capt. James Bancroft's co.; lt., regt. adj., 8th Mass. Inf. (Michael Jackson); transferred to 3d Mass. Inf.; 1st lt., Thomas Hartshorn's co. (Michael Jackson).
- \*TUFTS, MOSES, Mystic, Conn. 1st lt., Capt. James Bancroft's co., 8th Mass. Inf. (Michael Jackson).
- TUPPER, ANSELM, Chesterfield, Hampshire Co. Lt., adj., 11th Mass. Inf. (Tupper); transferred to 10th Mass. Inf. (Tupper); transferred to 6th Mass. Inf. (Tupper).
- \*TUPPER, BENJAMIN, Stoughton, now Sharon, Norfolk Co. Lt. col., 2d Mass. Inf. (Bailey); col. 11th Mass. Inf., (*vice* Francis); col., 10th Mass. Inf. *vice* Marshall, col., 6th Mass. Inf. (*vice* Thomas Nixon).
- \*TUPPER, SIMEON, Pittsfield, Berkshire Co. 2d lt., Capt.-Ephraim Burr's co., 2d Mass. Inf. (Bailey).
- \*TURNER, EDWARD. 2d lt., 1st lt., 5th Mass. Inf. (Putnam).
- \*TURNER, JONATHAN, Scituate, Plymouth Co. 2d lt., 1st lt., capt., 10th Mass. Inf. (Marshall); transferred to 5th Mass. Inf. (Putnam).
- \*TURNER, MARLBRY, Hanover, Plymouth Co. Ens., 2d Mass. Inf. (Bailey); transferred to 5th Mass. Inf. (Putnam); lt. of same.



- \*TURNER, PELEG, Scituate, Plymouth Co. Sergt., ens., 2d lt., 10th Mass. Inf.; qm. of same (Marshall).
- \*TURNER, THOMAS, Pembroke, Plymouth Co. Capt., 14th Mass. Inf. (Bradford).
- \*TURNER, THOMAS, Pembroke, Plymouth Co. 1st lt., Col. H. Jackson's Mass. Additional Contl. Inf.; capt., regt. designated as 16th Mass. Inf., 23 July, 1780; transferred to 9th Mass. Inf. (H. Jackson); transferred to 7th Mass. Inf. (Lt. Col. Comdt. J. Brooks).
- TUTTLE, SAMUEL, Chelsea, Suffolk Co. 2d lt., 3d Mass. Inf. (Greaton).
- TYLER, DUDLEY, Rowley, Essex Co. 1st lt., capt., 6th Mass. Inf. (Thomas Nixon).
- \*TYLER, JOHN STEEL, Boston, Suffolk Co. Maj., Col. H. Jackson's Mass. Additional Contl. Inf.
- UPHAM, BENJAMIN ALLEN, Weston, probably, Middlesex Co. Surg.'s mate, 3d Contl. Art. (Crane).
- \*ULMER, PHILIP, Waldoborough, Province of Maine. 1st lt., Capt. Abraham Hunt's co., 1st Mass. Inf. (Vose).
- \*VAN HORN, DAVID, New York. Capt., Col. William R. Lee's Mass. Additional Contl. Inf.
- \*VARNUM, JAMES, Dracut, Middlesex Co. Capt., 8th Mass. Inf. (Michael Jackson).
- \*VARNUM, JAMES MITCHELL, Born Dracut, Middlesex Co., Mass., 17 Sept., 1748. Died Marietta, O., 10 Jan., 1789. Col., R. I. Inf.; Col., 9th Contl. Inf.; Col., 1st R. I. Inf.; Brig. Gen., Contl. Army.
- \*VOSE, BILL, Milton, Norfolk Co. Pm., 1st Mass. Inf. (Vose).
- \*VOSE, ELIJAH, Milton, Norfolk Co. Maj., lt. col., 1st Mass. Inf. (Col. Joseph Vose); bvt. col.
- \*VOSE, JOSEPH, Milton, Norfolk Co. Lt. col., 24th Contl. Inf. (Greaton); col., 1st Mass. Inf.; bvt. brig. gen.
- \*VOSE, THOMAS, Milton, Norfolk Co. 2d lt., Gridley's Mass. Art.; also Knox's Contl. Art.; 1st lt., Art. Regt. of Col. John Crane; capt. lt., Stephen Steven's Bat. of Art.; capt., 3d Contl. Art. (Crane); transferred to Corps of Art. (Col. John Crane).
- \*WADE, ABNER, Newbury, Essex Co. 2d lt., 1st lt., Capt. James Varnum's co.; capt., 8th Mass. Inf. (Michael Jackson).
- \*WADSWORTH, JOSEPH, Duxbury, Plymouth Co. Capt., 14th Mass. Inf. (Bradford).
- \*WALCOTT, CHRISTOPHER, Boston, Suffolk Co. Ens., Capt. Jacob Wales' co., 10th Mass. Inf. (Marshall).
- \*WALCUTT, BENJAMIN, Boston, Suffolk Co. Capt., 10th Mass. Inf. (Marshall).
- \*WALES, JACOB, Braintree, Norfolk Co. 1st lt., capt., 10th Mass. Inf. (Marshall).
- WALES, JOSEPH, Braintree, Norfolk Co. Ens., lt., 10th Mass. Inf. (Marshall); transferred 6th Mass. Inf. (Tupper).
- \*WALKER, BENJAMIN, Mendon, Worcester Co. 1st lt., Capt. Isaac Warren's co., 2d Mass. Inf. (Bailey).
- \*WALKER, EDWARD, Woburn, probably, Middlesex Co. Lt., pm., 4th Mass. Inf. (Shepard).
- \*WALKER, RICHARD, Boston, Suffolk Co. 1st lt., Col. H. Jackson's Mass. Additional Contl. Inf.



- \*WALKER, ROBERT, Gageborough, now Windsor, Berkshire Co., Mass. Ens., lt., Elisha Brewer's co.; capt., 12th Mass. Inf. (Col. S. Brewer and Lt. Col. Comdt. E. Sprout); transferred to 9th Mass. Inf. (H. Jackson); transferred to 2d Mass. Inf. (Lt. Col. Comdt. E. Sprout).
- WALKER, ROBERT. Surg., 4th Mass. Inf. (Shepard).
- \*WALKER, SILAS, Concord, Middlesex Co. 1st lt., 15th Mass. Inf. (Bigelow).
- \*WARD, NAHUM, Shrewsbury or Brookfield, Worcester Co. Capt., 9th Mass. Inf. (Wesson).
- WARDWELL, JOSEPH, Salem or Andover, Essex Co. Ens., 1st Mass. Inf. (Vose).
- WARNER, ANDREW, Berwick, probably, Province of Maine. Ens., 12th Mass. Inf. (Bigelow).
- \*WARNER, WILLIAM, Leominster, Worcester Co. Capt., 10th Mass. Inf. (Marshall); commissary.
- WARREN, AARON. Surg.'s mate, 6th Mass. Inf. (Thomas Nixon).
- \*WARREN, ADRIEL, Berwick, Province of Maine. Ens., Capt. Silas Burbank's co., 12th Mass. Inf. (S. Brewer); 1st lt., 1st Mass. Inf. (Vose).
- WARREN, BENJAMIN, Plymouth, Plymouth Co. Capt., 7th Mass. Inf. (Alden and Lt. Col. Comdt. J. Brooks).
- \*WARREN, ELIJAH. Pm., 12th Mass. Inf. (Brewer).
- \*WARREN, ISAAC, Lanesborough, Berkshire Co. Capt., 2d Mass. Inf. (Bailey).
- \*WARREN, JOHN, Brookfield or Sturbridge, Worcester Co. Sergt., ens., 15th Mass. Inf. (Bigelow); transferred to 5th Mass. Inf. (Putnam); lt.
- \*WARREN, PELETIAH, Beverly, probably, Essex Co. Surg.'s mate, surg., 12th Mass. Inf. (S. Brewer); surg., 4th Mass. Inf. (Shepard).
- WARREN, ROBERT. Surg., 4th Mass. Inf. (Shepard).
- WASHBURN, BETHUEL. Regt. qm., 5th Mass. Inf. (Putnam); deputy commissary of issues.
- \*WASHBURN, JOSEPH, Leicester, Worcester Co. Ens., 2d lt., Capt. Adam Martin's co., 15th Mass. Inf. (Bigelow).
- \*WATERHOUSE, JOSIAH. Surg.'s mate, 12th Mass. Inf. (S. Brewer).
- WATERMAN, JEDEDIAH, Kingston or Plymouth, Plymouth Co. Ens., 8th Mass. Inf. (Michael Jackson); transferred to 3d Mass. Inf. (Michael Jackson).
- \*WATKINS, NATHAN, Partridgefield, now Peru, Berkshire Co. Capt., 12th Mass. Inf. (S. Brewer).
- WATKINS, ROBERT. Lt., 12th Mass. Inf. (S. Brewer).
- WATSON, ABRAHAM, Great Barrington, probably, or Marlborough, Berkshire or Worcester Co. Capt., 3d Mass. Inf. (Greaton).
- \*WATSON, WILLIAM, Hatfield, Hampshire Co. 1st lt., capt., 9th Mass. Inf. (Wesson); transferred to 3d Mass. Inf. (Michael Jackson, *vice* Greaton).
- WATTOLS (WATTLES), MASON, Wiscasset, Lincoln Co., Province of Maine, also New York. 1st lt., capt., 6th Mass. Inf. (Thomas Nixon).
- \*WATTS, DAVID, Gorham, Province of Maine. 1st lt., Capt. Josiah Jenkin's co., 12th Mass. Inf. (Lt. Col. Comdt. E. Sprout, *vice* Lt. Col. Samuel Carlton and Col. S. Brewer).
- \*WEBB, JAMES, Falmouth, Province of Maine. Ens., Capt. George Smith's co., 1st Mass. Inf. (Vose).

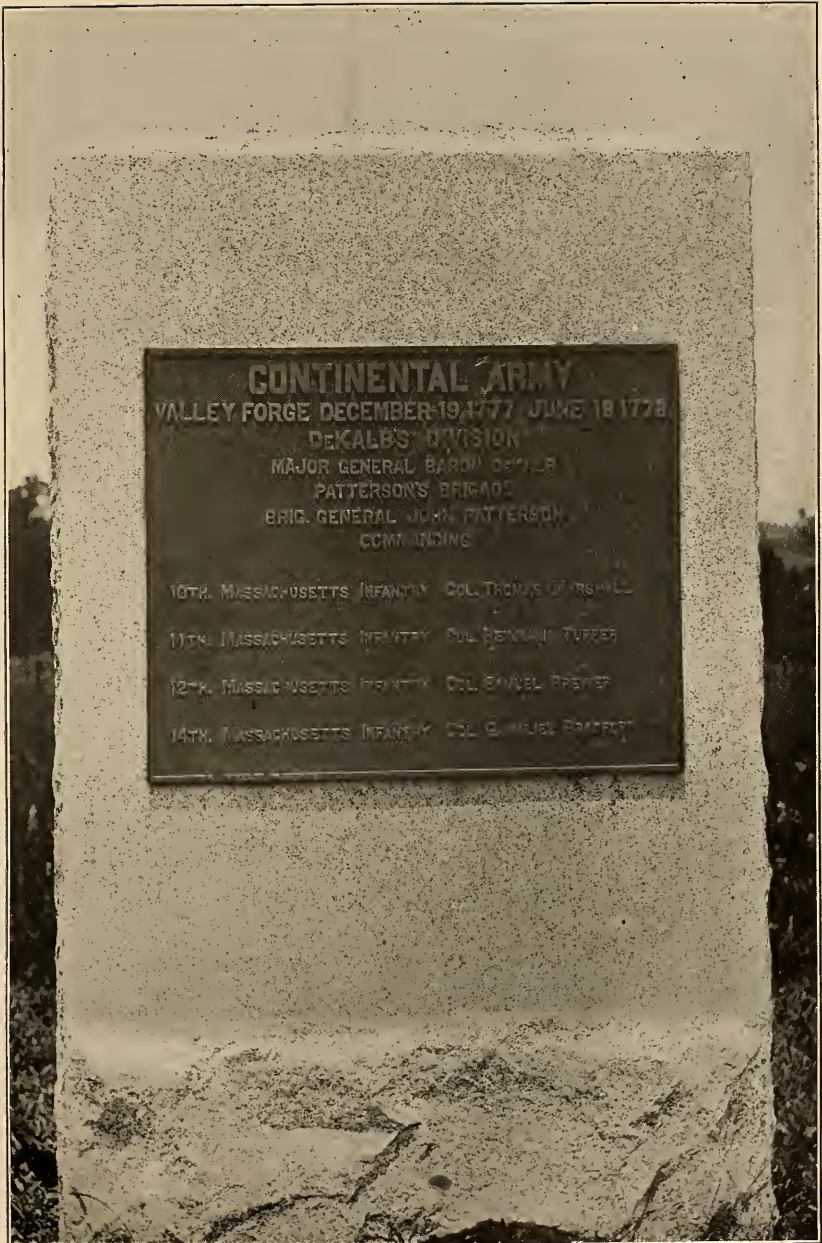

Marker to Brig.-Gen. John Paterson's Brigade.



- \*WEBB, GEORGE, Holden, Worcester Co. Capt., 4th Mass. Inf. (Shepard).
- \*WEBBER, DANIEL, York, Province of Maine. Ens., Capt. Samuel Darby's co.; 2d lt., 1st lt., 2d Mass. Inf. (Lt. Col. Comdt. E. Sprout, *vice* Bailey).
- \*WEEMS, JAMES S. Surg.'s mate, Col. H. Jackson's Mass. Additional Contl. Inf.
- WELCH, JACOB. 2d lt., Ebenezer Steven's Ind. Bat. of Art.; subsequently part of the 3d Contl. Art. (Crane); 1st lt.
- \*WELLS, BENJAMIN, Hatfield, Hampshire Co., probably. Ens., Capt. Orringh Stoddard's co.; lt., 1st Mass. Inf. (Vose).
- WELLS, ISAAC, Petersham, Worcester Co. Ens., 11th Mass. Inf. (Tupper).
- WELLS, JAMES, Hartford, Conn. Enlisted in 4th Mass. Inf. (Shepard); ens., 7th co., 11th Mass. Inf., lt. (Tupper); transferred to 10th Mass. Inf. (Tupper); transferred to 4th Mass. Inf. (H. Jackson).
- WELLS, THOMAS, Boston, Suffolk Co. 2d lt., Knox's Art.; 1st lt., Capt. Henry Burbeck's co.; capt. lt., Capt. Winthrop Allen's co.; capt., 3d Contl. Art. (Crane).
- WELSH, PETER, Dublin, Ire. 1st lt., 5th Mass. Inf. (Putnam).
- \*WELSH, RICHARD, Dunstable, Middlesex Co. 1st lt., 9th Mass. Inf. (Wesson).
- \*WESSON, JAMES, Sudbury, Middlesex Co., later Brookline, Norfolk Co. Maj. Gerrish's Mass. Inf. (Lt. Col. Loammi Baldwin, 26th Contl. Inf.); col., 9th Mass. Inf.
- WESTON, JAMES. Sergt., ens., 6th Mass. Inf. (Thomas Nixon).
- WHEELER, ADAM, Hubbardston, Worcester Co. Capt., 6th Mass. Inf. (Thomas Nixon).
- WHEELER, EPHRAIM. 2d lt., 6th Mass. Inf. (Thomas Nixon).
- WHEELER, JONATHAN, Concord, Middlesex Co. 2d lt., 10th Mass. Inf. (Marshall).
- WHEELER, NATHAN, Royalston, Worcester Co. 1st lt., 6th Mass. Inf. (Thomas Nixon).
- \*WHEELER, WARHAM, Concord, Middlesex Co. 2d lt., Capt. Philip Thomas' co.; 1st lt., 10th Mass. Inf. (Marshall).
- \*WHEELWRIGHT, DANIEL, Wells, Province of Maine. Capt., 11th Mass. Inf. (Tupper, *vice* Francis).
- WHIPPLE, JOB, Danvers, Essex Co. Capt., 5th Mass. Inf. (Putnam).
- WHITE, BENJAMIN, Ipswich, probably, Essex Co. 2d lt., 9th Mass. Inf. (Wesson).
- \*WHITE, EDWARD, Brookline, Norfolk Co. Ens., 2d lt., 9th Mass. Inf. (Wesson); transferred to 8th Mass. Inf. (Michael Jackson); transferred to 3d Mass. Inf. (Michael Jackson).
- \*WHITE, GEORGE, Topsham, Province of Maine. Capt., 11th Mass. Inf. (Tupper, *vice* Francis).
- WHITE, HATFIELD (HAFFIELD), Danvers or Wenham, Essex Co. 1st lt., 11th Mass. Inf. (Francis); capt., 5th Mass. Inf. (Putnam); commissary department, under Col. Timothy Pickering.
- \*WHITE, HENRY, Gloucester, Essex Co. Ens., 2d lt., 9th Mass. Inf. (Wesson); transferred to 8th Mass. Inf. (Michael Jackson).
- WHITE, JOHN, Haverhill, Essex Co. Qm., 6th Mass. Inf. (Thomas Nixon); brigade qm., subsequently quartermaster's department.



- WHITE, NAHUM, Sherborn, Middlesex Co. Lt., 12th Mass. Inf. (S. Brewer).
- WHITE, SALMON. Sergt., ens., lt., 6th Mass. Inf. (Thomas Nixon).
- \*WHITE, THOMAS, Hadley, Hampshire Co. 1st lt., Capt. Josiah Smith's 10th Mass. Inf. (Marshall).
- WHITE, WILLIAM, Springfield, Hampden Co. Adj., lt., capt., 7th Mass. Inf. (Lt. Col., Comdt. J. Brooks, late Alden).
- WHITING, DANIEL, Dedham, Norfolk Co. Maj., 7th Mass. Inf. (Alden); lt. col., 6th Mass. Inf. (Thomas Nixon).
- \*WHITING, JOHN, Lancaster, Worcester Co., or Billerica, Middlesex Co. Regt. qm., lt., adj., 12th Mass. Inf. (Lt. Col. Comdt. E. Sprout, *vice* S. Brewer); transferred to 2d Mass. Inf. (Lt. Col. Comdt. E. Sprout); lt. col., U. S. Inf.; acting adj. and insp. of the Army; col., 5th U. S. Inf.
- WHITNEY, ABNER (EBENEZER), Newton, Middlesex Co. Ens., 9th Mass. Inf. (Wesson).
- \*WHITTIER (WITTER), RICHARD, Amesbury, Essex Co. Ens., Capt. James Varnum's co., 8th Mass. Inf. (Michael Jackson).
- WHITTLESLEY, CHARLES, Berkshire Co., probably; also given Connecticut. Regt. qm., 4th Mass. Inf. (Shepard); brigade qm.
- WHITWELL, SAMUEL, Boston, Suffolk Co. Surg., 3d Mass. Inf. (Greaton).
- \*WHORTER (WHORTEN), JOHN, Greenwich, Hampshire Co. 2d lt., 10th Mass. Inf. (Marshall).
- \*WIGGLESWORTH, EDWARD, Newburyport, Essex Co. Capt., company of matrosses; col., Mass. Militia; col., 13th Mass. Inf.
- \*WIGGLESWORTH, JOHN, Newburyport, probably, Essex Co. Regt. qm., 13th Mass. Inf. (Wigglesworth).
- WIGGLESWORTH, THOMAS, Ipswich, Essex Co. Qm., 2d lt., 13th Mass. Inf. (Wigglesworth).
- \*WIGGLESWORTH, WILLIAM, Ipswich, Essex Co. Ens., qm., lt., 13th Mass. Inf. (Wigglesworth); transferred to 6th Mass. Inf. (Lt. Col. Comdt. Calvin Smith, *vice* Col. Thomas Nixon).
- WILDS, EBENEZER, Duxbury, Plymouth Co. Ens., lt., 1st Mass. Inf. (Vose).
- WILEY, ALDRICH (ALDRIDGE), Providence, R. I. 1st lt., 8th Mass. Inf. (Michael Jackson).
- \*WILEY, JOHN, Providence, R. I. Capt., 8th Mass. Inf. (Michael Jackson); maj., 14th Mass. Inf. (Bradford).
- \*WILEY, ROBERT, St. Georges, Province of Maine. Ens., 8th Mass. Inf. (Michael Jackson).
- \*WILLIAMS, ABRAHAM, Sandwich, Barnstable Co.; also given Kittery, Province of Maine. 1st lt., Capt. John Chadwick's co.; capt., 12th Mass. Inf. Brig. maj. (Lt. Col. Comdt. E. Sprout, *vice* Col. S. Brewer); transferred to 2d Mass. (Lt. Col. Comdt. E. Sprout).
- \*WILLIAMS, EBENEZER, Lebanon, Conn., or Richmond, Berkshire Co. 2d lt., Capt. Jeremiah Miller's co.; 1st lt., 1st Mass. Inf. (Vose); bvt. capt.
- \*WILLIAMS, JOHN, Groton, Middlesex Co. 1st lt., Capt. John Chadwick's co.; capt., 12th Mass. Inf. bvt. maj. (S. Brewer); transferred to 1st Mass. Inf. (Vose); bvt. maj.



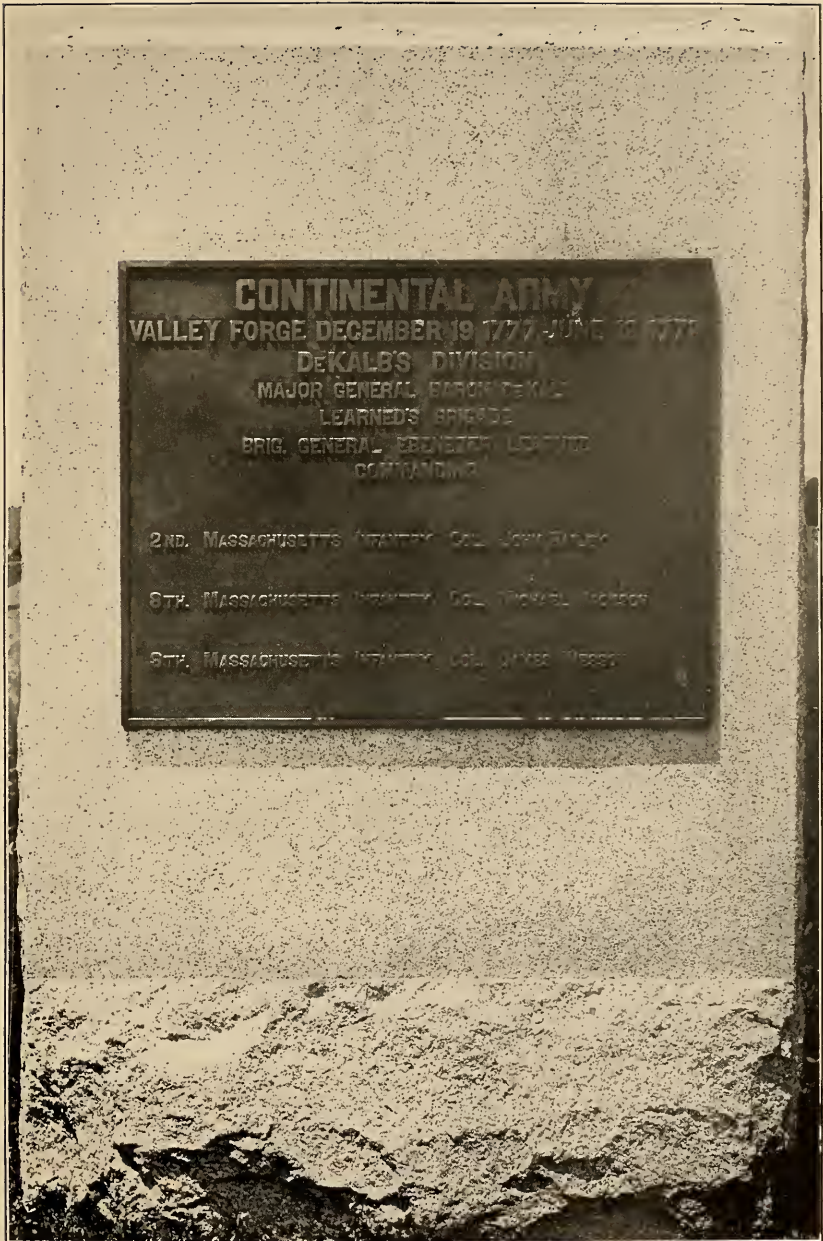

**CONTINENTAL ARMY**  
VALLEY FORGE DECEMBER 19 1777-JUNE 18 1778  
DEKALB'S DIVISION  
MAJOR GENERAL BARON DEKALB  
LEARNED'S BRIGADE  
BRIG. GENERAL EBENEZER LEARNED  
COMMANDING

2ND. MASSACHUSETTS INFANTRY COL. JOHN BARRY

8TH. MASSACHUSETTS INFANTRY COL. THOMAS JACKSON

9TH. MASSACHUSETTS INFANTRY COL. JAMES HESSEY

Marker to Brig.-Gen. Ebenezer Learned's Brigade.

- WHITE, NAHUM, Sherborn, Middlesex Co. Lt., 12th Mass. Inf. (S. Brewer).
- WHITE, SALMON. Sergt., ens., lt., 6th Mass. Inf. (Thomas Nixon).
- \*WHITE, THOMAS, Hadley, Hampshire Co. 1st lt., Capt. Josiah Smith's 10th Mass. Inf. (Marshall).
- WHITE, WILLIAM, Springfield, Hampden Co. Adj., lt., capt., 7th Mass. Inf. (Lt. Col., Comdt. J. Brooks, late Alden).
- WHITING, DANIEL, Dedham, Norfolk Co. Maj., 7th Mass. Inf. (Alden); lt. col., 6th Mass. Inf. (Thomas Nixon).
- \*WHITING, JOHN, Lancaster, Worcester Co., or Billerica, Middlesex Co. Regt. qm., lt., adj., 12th Mass. Inf. (Lt. Col. Comdt. E. Sprout, *vice* S. Brewer); transferred to 2d Mass. Inf. (Lt. Col. Comdt. E. Sprout); lt. col., U. S. Inf.; acting adj. and insp. of the Army; col., 5th U. S. Inf.
- WHITNEY, ABNER (EBENEZER), Newton, Middlesex Co. Ens., 9th Mass. Inf. (Wesson).
- \*WHITTIER (WITTER), RICHARD, Amesbury, Essex Co. Ens., Capt. James Var- num's co., 8th Mass. Inf. (Michael Jackson).
- WHITTLESLEY, CHARLES, Berkshire Co., probably; also given Connecticut. Regt. qm., 4th Mass. Inf. (Shepard); brigade qm.
- WHITWELL, SAMUEL, Boston, Suffolk Co. Surg., 3d Mass. Inf. (Greaton).
- \*WHORTER (WHORTEN), JOHN, Greenwich, Hampshire Co. 2d lt., 10th Mass. Inf. (Marshall).
- \*WIGGLESWORTH, EDWARD, Newburyport, Essex Co. Capt., company of matrosses; col., Mass. Militia; col., 13th Mass. Inf.
- \*WIGGLESWORTH, JOHN, Newburyport, probably, Essex Co. Regt. qm., 13th Mass. Inf. (Wigglesworth).
- WIGGLESWORTH, THOMAS, Ipswich, Essex Co. Qm., 2d lt., 13th Mass. Inf. (Wigglesworth).
- \*WIGGLESWORTH, WILLIAM, Ipswich, Essex Co. Ens., qm., lt., 13th Mass. Inf. (Wigglesworth); transferred to 6th Mass. Inf. (Lt. Col. Comdt. Calvin Smith, *vice* Col. Thomas Nixon).
- WILDS, EBENEZER, Duxbury, Plymouth Co. Ens., lt., 1st Mass. Inf. (Vose).
- WILEY, ALDRICH (ALDRIDGE), Providence, R. I. 1st lt., 8th Mass. Inf. (Michael Jackson).
- \*WILEY, JOHN, Providence, R. I. Capt., 8th Mass. Inf. (Michael Jackson); maj., 14th Mass. Inf. (Bradford).
- \*WILEY, ROBERT, St. Georges, Province of Maine. Ens., 8th Mass. Inf. (Michael Jackson).
- \*WILLIAMS, ABRAHAM, Sandwich, Barnstable Co.; also given Kittery, Province of Maine. 1st lt., Capt. John Chadwick's co.; capt., 12th Mass. Inf. Brig. maj. (Lt. Col. Comdt. E. Sprout, *vice* Col. S. Brewer); transferred to 2d Mass. (Lt. Col. Comdt. E. Sprout).
- \*WILLIAMS, EBENEZER, Lebanon, Conn., or Richmond, Berkshire Co. 2d lt., Capt. Jeremiah Miller's co.; 1st lt., 1st Mass. Inf. (Vose); bvt. capt.
- \*WILLIAMS, JOHN, Groton, Middlesex Co. 1st lt., Capt. John Chadwick's co.; capt., 12th Mass. Inf. bvt. maj. (S. Brewer); transferred to 1st Mass. Inf. (Vose); bvt. maj.

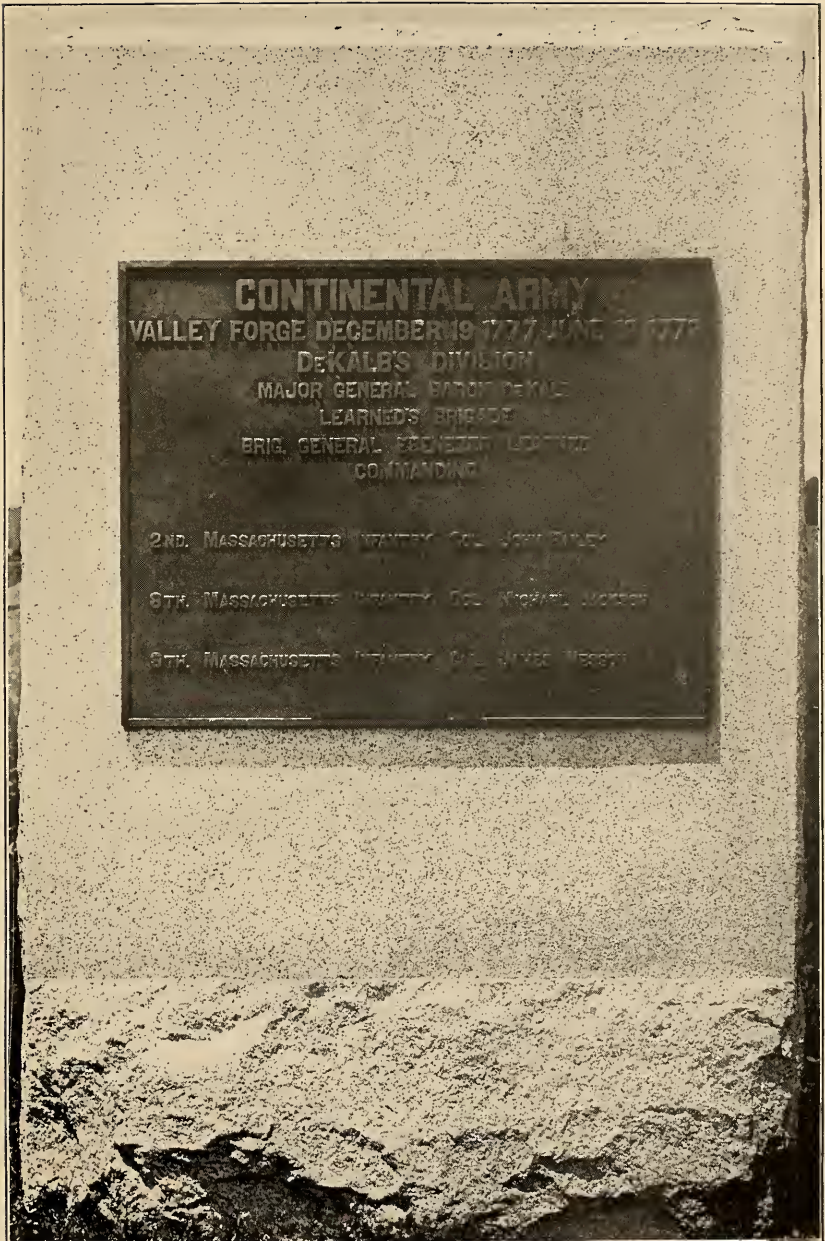

Marker to Brig.-Gen. Ebenezer Learned's Brigade.





- WILLIAMS, JOSEPH, Leverett, Franklin Co. 2d lt., 13th Mass. Inf. (Wigglesworth).
- \*WILLIAMS, SAMUEL, Dighton or Woolwich, Bristol Co. 2d lt., Capt. John Wileys' co., 8th Mass. Inf. (Michael Jackson).
- \*WILLIAMS, ROBERT, Boston, Suffolk Co. Ens., Col. W. R. Lee's Mass. Additional Contl. Inf.; pm.; transferred to Col. H. Jackson's Mass. Additional Contl., designated as 16th Mass. Inf. 23 July, 1780; transferred to 9th Mass. Inf. (H. Jackson); 1st lt.; transferred to 4th Mass. Inf. (H. Jackson); retained in Col. H. Jackson's Contl. Inf.
- \*WILLINGTON, JOSIAH, Sudbury, Middlesex Co. 1st lt., Capt. Nathaniel Alexander's co., 13th Mass. Inf. (Wigglesworth).
- \*WILLINGTON, THOMAS, Watertown, Middlesex Co. Capt., 13th Mass. Inf. (Wigglesworth).
- WINCHELL, JOB, Berwick, Province of Maine. Qm., 13th Mass. Inf. (Wigglesworth).
- \*WICHESTER, WILLIAM, Southborough, Worcester Co. 1st lt., Capt. Aaron Haynes' co., 13th Mass. Inf. (Wigglesworth).
- \*WINGATE, JOHN, Haverhill, Essex Co. Surg., 13th Mass. Inf. (Wigglesworth); transferred to 12th Mass. Inf. (S. Brewer).
- WINSHIP, EBENEZER, Salem, Essex Co. Capt., 5th Mass. Inf. (Rufus Putnam); Deputy Commissary of Issues.
- \*WINSHIP, JOHN (JONATHAN), Lexington, Middlesex Co. Ens., 9th Mass. Inf. (Wesson).
- \*WINSLOW, JOHN, Boston, Suffolk Co. Maj., Ebenezer Steven's Ind. Bat. of Art., annexed to 3d Contl. Art. (Crane); capt. 3d Art. (Crane); regt. pm.
- \*WINSLOW, NATHANIEL, Scituate, Plymouth Co. Capt., maj., 10th Mass. Inf. (Marshall).
- \*WITHERELL, OBADIAH, Pepperell, Middlesex Co. Ens., 2d lt., Capt. Benjamin Brown's co.; 1st lt., Capt. James Bancroft's co., 8th Mass. Inf. (M. Jackson).
- \*WITHERELL, JAMES. Sergt., ens., 11th Mass. Inf. (Tupper, *vice* Francis); transferred to 10th Mass. Inf. (Tupper).
- \*WOOD, SPENCER, Medfield, Norfolk Co. Sergt., ens., 4th Mass. Inf. (Shepard)
- \*WOODBIDGE, CHRISTOPHER, New Castle, Province of Maine. 1st lt. Capt. Israel Davis' co.; capt. lt., capt., 13th Mass. Inf. (Wigglesworth); transferred to 3d Mass. Inf. (Greaton).
- \*WOODWARD, JOHN, Westminster, probably, Worcester Co. Lt., pm., 9th Mass. Inf. (Wesson).
- WOOLSEY, MELANCTHON LLOYD, New York. Ens., lt., Col. Lee's Mass. Additional Contl. Inf.; maj., New York levies.
- \*WRIGHT, JAMES (JOHN), Boston, probably, Suffolk Co. 1st lt., 4th Mass. Inf. (Shepard); capt., 1st lt., Caleb Keep's co.
- WRITHER (WHITHON), JOHN, Haverhill, probably, Essex Co. Ens., 8th Mass. Inf. (Michael Jackson).
- \*YEOMANS, JOHN, Dartmouth, Bristol Co. Ens., Capt. Libbeus Ball's co.; 2d lt., 1st lt., 4th Mass. Inf. (Shepard).



## ADDENDA.

- BALDWIN, JEDUTHAN, Brookfield, Worcester Co. Col., regt. of Artificers. Brigham, Origin, New Marlborough, Berkshire Co. Surgs. Mate, 2d Mass. Inf. (Bailey).
- BUGBEE, EDWARD, Roxbury, Suffolk Co. 2d Lt., qrmr., Col. Jeduthan Baldwin's Arty. artificer regt. Retained as lt. in 2d Canadian regt. (Col. Moses Hazen).
- \*CUTLER, MANASAH, Killingly, Conn. Yale College, 1742. L.L.D. Dedham, Norfolk Co. Chaplain, 11th Mass. Inf. (E. Francis, B. Tupper) to June 1779.
- EUSTIS, WILLIAM, Boston, Suffolk Co. M.D., L.L.D. Cambridge, 1772. Hospital Physician and Surgeon, Knox's regt. Cont'l. Art'y.
- HARVEY, ELISHA, Taunton, Bristol Co. Enl. serv., 1776, in Knox's regt. Cont'l Arty: 2d Lt., 1st Lt., capt. lt., 2d Contl. Arty. (Col. John Lamb).
- HEATH, WILLIAM, Roxbury, Suffolk Co. Maj. Genl., Contl. Army.
- HOMANS, JOHN, Boston, Suffolk Co. Surgeon, 2d Contl. regt. light Dragoons, (Col. Elisha Sheldon). Dorchester, Norfolk Co.
- HORTON, ELISHA, Milton, Norfolk Co. Ens., 6th Mass. Inf. (Col. T. Nixon), trans. to 12th Mass. Inf.: retained in H. Jackson's Contl. Inf.
- LINCOLN, BENJAMIN, Hingham, Plym. Co. Maj. Genl., Contl. Army.
- LOCKWOOD, WILLIAM, Weathersfield, Conn. Yale Coll., 1774. Brig. Chaplain, Brig. Genl. John Paterson's Mass. brig.
- MCCAY, DANIEL, Falmouth, Barnstable Co.: also given Bedford, Middlesex Co. Ens., 5th Mass. Inf. (Lt. Col. Comdt. David Cobb), trans. to 1st Mass. Inf. (Col. Jos. Vose).
- MOOERS, BENJAMIN, Haverhill, Essex Co.: later, Plattsburg, N. Y. Lt. and regt. adjt., 2d Canadian regt. (Col. Moses Hazen).
- NEWMAN, SAMUEL, Boston, Suffolk Co., probably Ens., Knox's regt. Contl. Arty. Lt. in Col. Wm. R. Lee's Mass. addl. regt. Subsequently in U. S. Navy Lt. 2d U. S. Infy. Killed, Fort Recovery, Ohio, in 1791.
- NICHOLSON, SAMUEL, Chestertown, Md.: later, Charlestown Navy Yard, Middlesex Co. Capt. of the Contl. frigate "Deane."
- PIKE, BENJAMIN, Douglas, Worcester Co.: later Newmarket, Rockingham Co., N. H. 1st Lt., Capt. lt., Capt., 6th Mass. Inf. (Col. Thos. Nixon).
- PRESCOTT, JOSEPH, Halifax, N. S., later Great Barrington, Berkshire Co. Surgeons' Mate, General Army Hospital.
- SATTERLEE, WILLIAM, Plainfield, Conn.: also given Williamstown, Berkshire Co. Capt. 2d Canadian regt. (Col. Moses Hazen).
- SAVAGE, JOSEPH, Boston, Suffolk Co.: later, Berwick, Me. Province. Capt. 2d Contl. Arty. (Col. John Lamb): later, Capt. of Art'y., U. S. A.

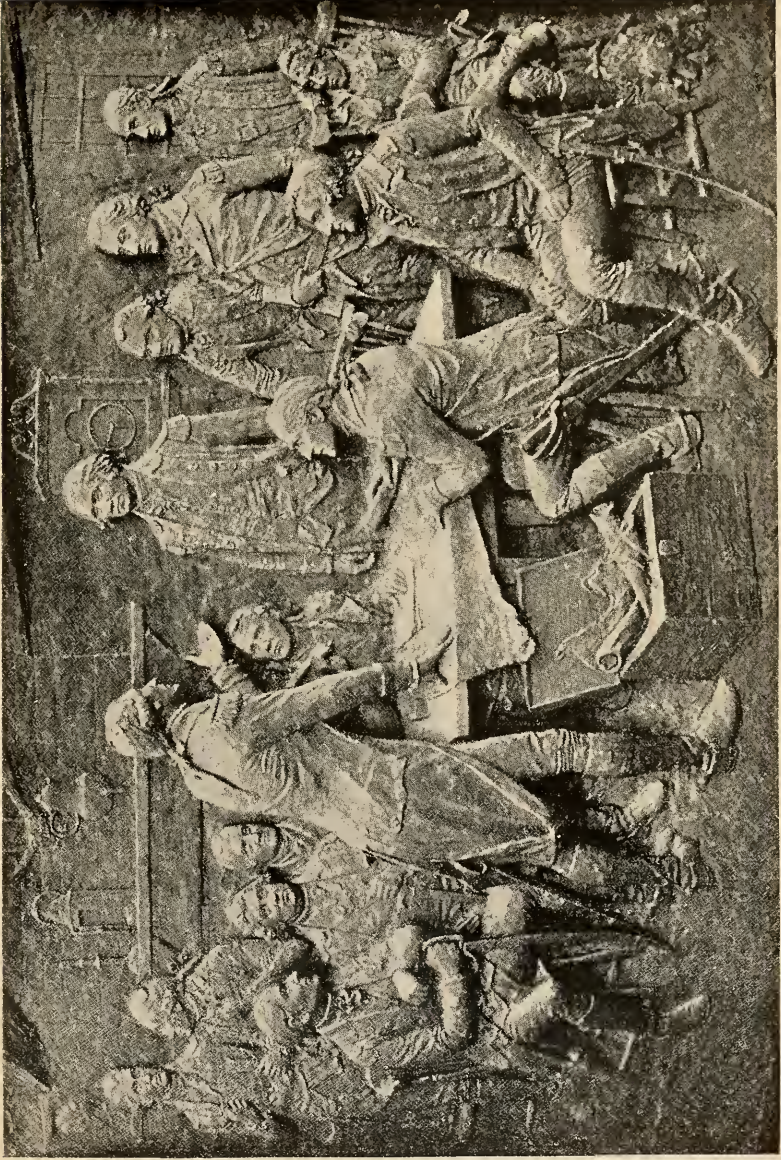

The Council at Hopewell, N. J.



- 
- SCOTT, JAMES, Beverly or Newbury, Essex Co. Ens., 7th Mass. Inf., (Lt. Col. Comdt. John Brooks), transferred to 4th Mass. Inf., (Col. H. Jackson).
- STAFFORD, JOHN R., unplaced. Ens. 3d Mass. Inf., (Col. John Groaton).
- TORREY, WILLIAM, Mendon, Worcester Co.: later, N. Y. City. Lt. in Col. Moses Hazen's Canadian regt.
- TOWNSEND, DAVID, M.D., Boston, Suffolk Co. H. U., 1770. Surgeon, Col. Jonathan Baldwin's Mass. regt.: also of Col. Asa Whitcomb's 6th Contl. Inf. Hospl. Physician & Surgeon.
- THOMAS, JOSEPH, Plymouth, Plym. Co. Capt. Lt., Capt., 2d Contl. Arty., (J. Lamb).
- TRUE, WILLIAM, Gloucester, Essex Co., probably. 2d Lt. Fourth Co., Essex Co. regt., (Col. J. Titcomb).
- WARREN, JAMES, Jr., Dorchester, Norfolk Co. Lt., Rev'y. Navy.
- WELLINGTON, ELISHA, Concord, Middlesex Co. Ens. 3d Mass. Inf. (Col. Wm. Hull).
- WING, JONATHAN, Rochester, Plymouth Co. Ens. 5th Mass. Inf. (R. Putnam) transferred to 1st Mass. Inf., (Col. Joseph Vose).
- WILLIAMS, JOSEPH, Springfield, Hampden Co. Capt. 3d Mass. Inf. (J. Groaton) retained in Col. H. Jackson's Contl. Inf.
- WOODWARD, SAMUEL, Weston, Middlesex Co., Surgs. Mate, 4th Mass. Inf. (Wm. Shepard) trans. to 3d Contl. Art'y., (Col. J. Crane).
-







Pittsfield, . . . .	SIMEON TUPPER, 2 lt. 2d Infy. (Bailey).
Richmond, . . . .	JOHN BURK, ens. 12th Infy. (Brewer).
Richmond, . . . .	ANDREW ENGLIS (ENGLISH), 1 lt. 12th Infy. (Brewer).
Richmond, . . . .	JEREMIAH MILLER, capt. 1st Infy. (Vose).
Richmond, . . . .	EBENEZER WILLIAMS, 2 lt. 1st Infy. (Vose).
Sandisfield, . . . .	NATHANIEL BATTIS (BETTIS), Ens. 13th Infy. (Wigglesworth).
Sandisfield, . . . .	EBENEZER SMITH, 1 lt. 13th Infy. (Wigglesworth).
Sandisfield, . . . .	JOSEPH FOOT, ens. 12th Infy. (Brewer).
Sheffield, . . . .	CALEB NOBLE, 2 lt. 9th Infy. (Wesson).
Sheffield, . . . .	JOHN HUBBELL, ens. 12th Infy. (Brewer).
Stockbridge, . . . .	ORRINGH STODDARD, capt. 1st Infy. (Vose).
Stockbridge, . . . .	MOSES ASHLEY, capt. 1st Infy. (Vose).
Stockbridge, . . . .	JOSEPH GARDNER, surg.'s mate 12th Infy. (Brewer).
Tyringham, . . . .	NOAH ALLEN, capt. 13th Inf. (Wigglesworth).
Tyringham, . . . .	JOHN CHADWICK, capt. 12th Infy. (Brewer).
West Stockbridge, . . . .	JONATHAN T. RAWSON, ens. 1st Infy. (Vose).
Williamstown, . . . .	SIMEON LEARNED, capt. 4th Infy. (Shepard).

## BRISTOL COUNTY.

Attleborough, . . . .	DAVID COBB, M.D., lt. col. 9th Infy. (Wesson).
Berkeley, . . . .	SAMUEL TUBS, major 14th Infy. (Bradford).
Dartmouth, . . . .	AMASA SOPER, capt. 10th Infy. (Marshall).
Dartmouth, . . . .	JOHN YEOMANS, ens. 4th Infy. (Shepard).
Dartmouth, . . . .	ISAAC POPE, capt. 4th Infy. (Shepard).
Dighton, . . . .	LEMUEL WILLIAMS, 2 lt. 8th Infy. (M. Jackson).
Easton (probably), . . . .	WILLIAM CROSSMAN, 1 lt. 15th Infy. (Bigelow).
Easton, . . . .	EPHRAIM BURR, capt. 2d Infy. (Bailey).
Easton, . . . .	JAMES KEITH, capt. 8th Infy. (M. Jackson).
Freetown, . . . .	BARNABAS ASHLEY, 2 lt. 10th Infy. (Marshall).
Mansfield, . . . .	ABIEL LANE, ens. 4th Infy. (Shepard).
Mansfield, . . . .	MOSES KNAPP, capt. 4th Infy. (Shepard).
Mansfield, . . . .	ELISHA SKINNER, surg.'s mate 10th Infy. (Marshall).
Raynham, . . . .	ZEBULON KING, 1 lt. 14th Infy. (Bradford).
Rehoboth, . . . .	JOHN BARKER, 2 lt. 16th Infy. (H. Jackson).
Taunton, . . . .	JAMES COOPER, capt. 14th Infy. (Bradford).
Taunton (probably), . . . .	JOHN COOPER, 2 lt. 3d Contl. Art. (Crane).
Taunton, . . . .	RUFUS LINCOLN, 1 lt. 14th Infy. (Bradford).
Taunton, . . . .	BENJAMIN RICHMOND, ens. 14th Infy. (Bradford).
Taunton, . . . .	EBENEZER (ELEAZER) STEVENS, ens. 12th Infy. (Brewer).

## ESSEX COUNTY.

Amesbury, . . . .	RICHARD WHITTIER (WITTER), ens. 8th Infy. (M. Jackson).
Andover, . . . .	STEPHEN ABBOT, lt. 11th Infy. (Tupper).
Andover, . . . .	BENJAMIN BARKER, lt. 9th Infy. (Wesson).
Andover, . . . .	OBADIAH LOVEJOY, 2 lt. 10th Infy. (Marshall).
Andover, . . . .	BENJAMIN PARKER, lt. 9th Infy. (Wesson).
Andover, . . . .	KENDALL SCOTT, surg.'s mate 8th Infy. (M. Jackson).

Andover, . . . . .	BENJAMIN FARNUM, capt. 11th Infy. (Tupper).
Andover, . . . . .	DAVID FARNUM, 2 lt. 11th Infy. (Tupper).
Beverly, . . . . .	JONATHAN CONANT, pay master 10th Infy. (Tupper).
Beverly, . . . . .	AARON FRANCIS, ens. 11th Infy. (Tupper).
Beverly, . . . . .	BENJAMIN SHAW, ens. 11th Infy. (Tupper).
Beverly, . . . . .	THOMAS FRANCIS, capt. lt. 11th Infy. (Tupper).
Beverly, . . . . .	BENJAMIN JONES PORTER, surg.'s mate 4th Infy. (Shepard).
Beverly, . . . . .	LEVI DODGE, ens. 10th Infy. (Marshall).
Beverly, . . . . .	PELETIAH WARREN, surg. 12th Infy. (Brewer).
Cape Ann, . . . . .	EBENEZER CLEVELAND, capt. 8th Infy. (M. Jackson).
Cape Ann, . . . . .	PETER DOLLIVER, capt. 16th Infy. (H. Jackson).
Cape Ann, . . . . .	THOMAS FOSTER, ens. 8th Infy. (M. Jackson).
Danvers, . . . . .	JAMES BUXTON, ens. 11th Infy. (Francis).
Danvers, . . . . .	JOHN FOWLES (FOWLE), 1 lt. 13th Infy. (Wigglesworth).
Danvers, . . . . .	SAMUEL GOODRIDGE, 1 lt. 11th Infy. (Tupper).
Danvers, . . . . .	SAMUEL PAGE, capt. 11th Infy. (Tupper).
Danvers, . . . . .	THOMAS SMART, 1 lt. 13th Infy. (Wigglesworth).
Danvers, . . . . .	JOHN FRANCIS, 1 lt. 11th Infy. (Francis).
Georgetown, . . . . .	JOHN AUSTIN, 2 lt. 3d Contl. Art. (Crane).
Georgetown, . . . . .	JOHN HART, surg. 2d Infy. (Bailey).
Georgetown, . . . . .	SAMUEL BESSEY, 1 lt. 8th Infy. (M. Jackson).
Gloucester, . . . . .	HENRY WHITE, 2 lt. 9th Infy. (Wesson).
Gloucester, . . . . .	JOSEPH EDES, 1 lt. 9th Infy. (Wesson).
Gloucester, . . . . .	JOHN FOSTER, 2 lt. 11th Infy. (Tupper).
Gloucester, . . . . .	ELI PARSONS, 2 lt. 3d Contl. Art. (Crane).
Gloucester, . . . . .	WINTHROP SARGENT, capt. 3d Contl. Art. (Crane).
Haverhill, . . . . .	JONATHAN AYRES, 2 lt. 9th Infy. (Wesson).
Haverhill, . . . . .	WILLIAM BAKER, ens. 13th Infy. (Wigglesworth).
Haverhill, . . . . .	DAVID BRADLEY, 2 lt. 11th Infy. (Tupper).
Haverhill, . . . . .	OSGOOD CARLTON, lt. 15th Infy. (Bigelow).
Haverhill, . . . . .	AMOS COGGSWELL, capt. 9th Infy. (Wesson).
Haverhill, . . . . .	THOMAS COGGSWELL, lt. col. 15th Infy. (Bigelow).
Haverhill, . . . . .	NEHEMIAH EMERSON, ens. 11th Infy. (Francis).
Haverhill, . . . . .	WILLIAM GREENLEAF (GREENLEIF, GREENLIF), ens. 13th Infy. (Wigglesworth).
Haverhill, . . . . .	SAMUEL MIDDLETON, ens. 9th Infy. (Wesson).
Haverhill, . . . . .	ABRAHAM SWEAT (SWEET), lt. 13th Infy. (Wigglesworth).
Haverhill, . . . . .	JOHN WINGATE, surg. 13th Infy. (Wigglesworth).
Ipswich, . . . . .	THOMAS SEWARD, capt. 3d Contl. Art. (Crane).
Ipswich, . . . . .	JOHN BURNHAM, capt. 8th Infy. (M. Jackson).
Ipswich, . . . . .	JOSEPH HODGSKIN, capt. 15th Infy. (Bigelow).
Ipswich, . . . . .	JAMES PERKINS, 2 lt. 15th Infy. (Bigelow).
Ipswich, . . . . .	WILLIAM STOREY, 1 lt. 8th Infy. (M. Jackson).
Ipswich, . . . . .	WILLIAM WIGGLESWORTH, ens. 13th Infy. (Wigglesworth).
Ipswich, . . . . .	MICHAEL FARLEY, 1 lt. 9th Infy. (Wesson).
Ipswich, . . . . .	NEHEMIAH (NATHAN) PARSONS (PERSONS), ens. 10th Infy. (Marshall).



---

Lynn, . . . . .	JAMES BANCROFT, capt. 8th Infy. (M. Jackson).
Marblehead, . . . . .	BENJAMIN EATON, jr. 2 lt. 3d Contl. Art. (Crane).
Marblehead, . . . . .	WILLIAM RAYMOND LEE, Col. Addl. Mass. Regt.
Newbury, . . . . .	JACOB BROWN, ens. 13th Infy. (Wigglesworth).
Newbury, . . . . .	JOSEPH (JOSHUA) BROWN, 1 lt. 15th Infy. (Bigelow).
Newbury, . . . . .	JOSHUA BROWN, capt. 15th Infy. (Bigelow).
Newbury, . . . . .	SAMUEL CARR, capt. 9th Infy. (Wesson).
Newbury, . . . . .	JOSHUA CHASE, ens. 9th Infy. (Wesson).
Newbury, . . . . .	EPHRAIM EMERY, ens. 13th Infy. (Wigglesworth).
Newbury, . . . . .	ABNER WADE, 1 lt. 8th Infy. (M. Jackson).
Newbury, . . . . .	EBENEZER LOWELL (LOVELL), ens. H. Jackson's Addl. Contl.
Newbury, . . . . .	JOSEPH NOYES, 2 lt. 9th Infy. (Wesson).
Newbury, . . . . .	DANIEL PILSBURY, capt. 13th Infy. (Wigglesworth).
Newburyport, . . . . .	DUDLEY COLEMAN, maj. 13th Infy. (Wigglesworth).
Newburyport, . . . . .	MOSES GREENLEAF, capt. 11th Infy. (Francis).
Newburyport, . . . . .	EDWARD WIGGLESWORTH, COL. 13th Infy.
Newburyport, . . . . .	JOHN WIGGLESWORTH, qm. 13th Infy. (Wigglesworth).
Rindge, . . . . .	PHILIP THOMAS, capt. 10th Infy. (Marshall).
Salem, . . . . .	WILLIAM BURLEY, 2 lt. 11th Infy. (Tupper).
Salem, . . . . .	SAMUEL CARLTON, lt. col. 12th Infy. (Brewer).
Salem, . . . . .	SAMUEL KING, capt. 10th Infy. (Marshall).
Salem, . . . . .	TIMOTHY PICKERING, Col. & Adj. Gen. Staff.
Salem (probably), . . . . .	BENJAMIN PARKER, ens. 9th Infy. (Wesson).
Salem (probably), . . . . .	DANIEL PARKER, capt. lt. 3d Contl. Art. (Crane).
Wenham, . . . . .	BILLY PORTER, capt. 11th Infy. (Tupper).

## FRANKLIN COUNTY.

Ashfield, . . . . .	SAMUEL ALLEN, 1 lt. 9th Inf. (Wesson).
Ashfield, . . . . .	SAMUEL BARTLETT, capt. 9th Infy. (Wesson).
Charlemont, <sup>1</sup> . . . . .	HUGH MAXWELL, capt. 2d Infy. (Bailey).
Charlemont, . . . . .	OTHNIEL TAYLOR, 2 lt. 10th Infy. (Marshall).
Charlemont, . . . . .	JACOB TOWNE, lt. 2d Infy. (Bailey).
Deerfield, . . . . .	EBENEZER FISKE (FISH), 1 lt. 8th Infy. (M. Jackson).
Myrfield (now Rowe), . . . . .	BENJAMIN BROWN, ens. H. Jackson's Addl. Contl.
Northfield, . . . . .	ELIHU LYMAN, 1 lt. 4th Infy. (Shepard).

## HAMPDEN COUNTY.

Brimfield, . . . . .	JEREMIAH JACKSON, ens. 4th Infy. (Shepard).
Granville, . . . . .	LIBBEUS BALL, capt. 4th Infy. (Shepard).
Granville, . . . . .	JONATHAN FORBES, ens. 4th Infy. (Shepard).

---

<sup>1</sup> (Formerly Minterburn, Tyrone Co., Ireland).

Granville, . . . . .	EBENEZER BREWSTER GOULD, 1 lt. 4th Infy. (Shepard).
Monson, . . . . .	CALEB KEEP, capt. 4th Infy. (Shepard).
Palmer, . . . . .	JOSEPH McNALL, 1 lt. 13th Infy. (Wigglesworth).
Palmer, . . . . .	CALVIN SCOTT, surg.'s mate 8th Infy. (M. Jackson).
Springfield, . . . . .	NATHANIEL ALEXANDER, capt. 13th Infy. (Wigglesworth).
Springfield, . . . . .	SAMUEL CHAPIN, 2 lt. 4th Infy. (Shepard).
Southwick, . . . . .	LEVI BRADLEY, ens. 4th Infy. (Shepard).
Westfield, . . . . .	WILLIAM SHEPARD, Col. 4th Infy.
Westfield, . . . . .	JABEZ BILL, ens. 4th Infy. (Shepard).
Westfield, . . . . .	MARTIN SMITH, lt. 4th Infy. (Shepard).
West Springfield, . . . . .	ABEL COOLEY, lt. 4th Infy. (Shepard).
West Springfield, . . . . .	ABIATHAR ROBINSON, lt. 1st Infy. (Vose).

## HAMPSHIRE COUNTY.

Greenwich, . . . . .	JOSEPH FINTON, ens. 13th Infy. (Wigglesworth).
Greenwich, . . . . .	JOHN WHORTER (WHORTEN), 2 lt. 10th Infy. (Marshall).
Hadley, . . . . .	JOSIAH SMITH, ens. 10th Infy. (Marshall).
Hadley, . . . . .	THOMAS WHITE, 1 lt. 10th Infy. (Marshall).
Hatfield, . . . . .	WILLIAM WATSON, 1 lt. 9th Infy. (Wesson).
Hatfield, . . . . .	BENJAMIN WELLS, ens. 1st Infy. (Vose).
Northampton, . . . . .	JOB ALVORD, capt. 4th Infy. (Shepard).
Pelham, . . . . .	WILLIAM TAYLOR, 1 lt. 2d Infy. (Bailey).
Worthington, . . . . .	SAMUEL JEFFORDS (JOFFORDS), 2 lt. 3d Contl. Art. (Crane).
Worthington, . . . . .	ANTHONY MORSE, ens. 9th Infy. (Wesson).

## MIDDLESEX COUNTY.

Billerica, . . . . .	JOSEPH FOX, 1 lt. Lee's Mass. Addl. Contl.
Billerica, . . . . .	SAMUEL ROGERS, 2 lt. Henley's Addl. Contl. Mass.
Cambridge, . . . . .	JAMES LOVELL, ens. Lee's Addl. Contl. Regt. Mass.
Chelmsford, . . . . .	WALTER HASTINGS, surg. 8th Infy. (M. Jackson).
Chelmsford, . . . . .	ZACHARIAH HILDRETH, ens. 16th Infy. (H. Jackson).
Chelmsford, . . . . .	ISAAC PARKER, 1 lt. 8th Infy. (M. Jackson).
Chelmsford, . . . . .	BENJAMIN PIERCE, ens. 8th Infy. (M. Jackson).
Dracut, . . . . .	WILLIAM HILDRETH, ens. 8th Infy. (M. Jackson).
Dracut, . . . . .	JAMES VARNUM, capt. 8th Infy. (M. Jackson).
Dracut, . . . . .	JAMES MITCHELL VARNUM, Brig. Gen. Contl. Army.
Dunstable, . . . . .	RICHARD WELSH, 1 lt. 9th Infy. (Wesson).
Framingham, . . . . .	SAMUEL BREWER, Col. 12th Infy.
Framingham, . . . . .	CHARLES DOUGHERTY, 1 lt. 12th Infy. (Brewer).
Framingham, . . . . .	THOMAS NIXON, Col. 6th Infy.
Groton, . . . . .	ABRAHAM CHILDS, capt. 9th Infy. (Wesson).
Groton, . . . . .	SILAS PIERCE, 2 lt. 8th Infy. (M. Jackson).
Groton, . . . . .	JOHN WILLIAMS, 1 lt. 12th Infy. (Brewer).

Groton, . . . . .	JOEL JENKINS, ens. 8th Infy. (M. Jackson).
Holliston, . . . . .	ROBERT MUZZY, 2 lt. 2d Infy. (Bailey).
Hopkinton, . . . . .	SAMUEL CLAFLIN, 2 lt. 9th Infy. (Wesson).
Hopkinton, . . . . .	JAMES MELLE (MILLER), lt. col. 9th Infy. (Wesson).
Lexington, . . . . .	OLIVER BROWN, capt. lt. 3d Contl. Art. (Crane).
Lexington, . . . . .	JOSEPH FISH (FISKE), surg.'s mate or surg. 1st Infy. (Vose).
Lexington, . . . . .	THOMAS LOCKE, 2 lt. 9th Infy. (Wesson).
Lexington, . . . . .	EDMUND MUNRO, capt. 15th Infy. (Bigelow).
Lexington, . . . . .	JONATHAN (JOHN) WINSHIP, ens. 9th Infy. (Wesson).
Littleton, . . . . .	JOSEPH BAKER, 1 lt. 2d Infy. (Bailey).
Littleton, . . . . .	JOHN PORTER, capt. 13th Infy. (Wigglesworth).
Marlborough, . . . . .	DANIEL BARNES, capt. 15th Infy. (Bigelow).
Medford, . . . . .	JOHN BROOKS, M.D., LL.D., lt. col. 8th Infy. (M. Jackson).
Natick, . . . . .	NATHANIEL STONE, ens. 1st Infy. (Vose).
"Near Concord," . . . . .	JOHN SAVAGE, 2 lt. 10th Infy. (Marshall).
Newton, . . . . .	BENJAMIN DANA, 2 lt. 13th Infy. (Wiggles- worth).
Newton, . . . . .	CHARLES JACKSON, ens. 8th Infy. (M. Jackson).
Newton (probably), . . . . .	DANIEL JACKSON, 2 lt. 3d Contl. Art. (Crane).
Newton, . . . . .	EBENEZER JACKSON, 2 lt. 3d Contl. Art. (Crane).
Newton, . . . . .	EPHRAIM JACKSON, lt. col. 10th Infy. (Mar- shall).
Newton, . . . . .	MICHAEL JACKSON, Col. 8th Infy.
Newton, . . . . .	MICHAEL JACKSON, Jr., ens. 8th Infy. (M. Jack- son).
Newton, . . . . .	SIMEON JACKSON, 1 lt. 8th Infy. (M. Jackson).
Newton, . . . . .	THOMAS JACKSON, capt. lt. 3d Contl. Art. (Crane).
Newton, . . . . .	SIMEON SPRING, 2 lt. 4th Infy. (Shepard).
Newton, . . . . .	WILLIAM HULL, maj. 8th Infy. (M. Jackson).
Newton, . . . . .	AMASA JACKSON, ens. 8th Infy. (M. Jackson).
North Marlboro, . . . . .	LUKE HITCHCOCK, 1 lt. 12th Infy. (Brewer).
Pepperell, . . . . .	JOHN MOSHER, 1 lt. 8th Infy. (M. Jackson).
Pepperell, . . . . .	JONATHAN STEVENS, ens. 15th Infy. (Bigelow).
Pepperell, . . . . .	OBADIAH WITHERELL, ens. 8th Infy. (M. Jack- son).
Reading, . . . . .	THOMAS HARTSHORN, 1 lt. 8th Infy. (M. Jack- son).
Sherborn, . . . . .	ISAAC RUSSELL, 2 lt. 13th Infy. (Wigglesworth).
Sherburne, . . . . .	ASA BULLARD, ens. 12th Infy. (Brewer).
Shirley, . . . . .	HENRY HASKELL (HASKILL), lt. col. 15th Infy. (Bigelow).
Shirley, . . . . .	SYLVANUS SMITH, capt. 15th Infy. (Bigelow).
Sudbury, . . . . .	AARON HAYNES, capt. 13th Infy. (Wiggles- worth).
Sudbury, . . . . .	OLIVER RICE, ens. 9th Infy. (Wesson).
Sudbury, . . . . .	JOSIAH WILLINGTON, 1 lt. 13th Infy. (Wiggles- worth).
Townsend, . . . . .	BENJAMIN BALL, 1 lt. 2d Infy. (Bailey).
Waltham, . . . . .	ELISHA BREWER, capt. 12th Infy. (Brewer).
Waltham, . . . . .	JONATHAN BREWER, Col. Mass. Regt. Artificers. Barrack Master.

Watertown, . . . . .	SAMUEL BENJAMIN, ens. 13th Infy. (Wigglesworth).
Watertown, . . . . .	THOMAS WILLINGTON, capt. 13th Infy. (Wigglesworth).
Watertown, . . . . .	EPHRAIM HUNT, ens., H. Jackson's A. C. Mass. Regt.
Watertown, . . . . .	THOMAS HUNT, capt. lt. H. Jackson's A. C. Mass.
Watertown, . . . . .	EBENEZER KENT, sergt. maj. & ens. 9th Infy. (H. Jackson's A. C. Regt.).
Watertown, . . . . .	SAMUEL MYRICK, ens. 12th Infy. (Brewer).
Watertown, . . . . .	WILLIAM PARKS, 1 lt. 10th Infy. (Marshall).
Weston, . . . . .	DAVID COOK, 1 lt. 3d Contl. Art. (Crane).
Weston, . . . . .	EBENEZER FIELD, 2 lt. 4th Infy. (Shepard).
Woburn, . . . . .	EDWARD WALKER, lt. & pm. 4th Infy. (Shepard).
Woburn, . . . . .	ISAAC BARRON, lt. 13th Infy. (Wigglesworth).
Woburn, . . . . .	NATHAN DIX, capt. 9th Infy. (Wesson).
Woburn, . . . . .	JAMES GARDNER, r. adj. 3d Contl. Art. (Crane).
Woburn, . . . . .	JONATHAN PORTER, ens. 15th Infy. (Bigelow).
Woburn, . . . . .	NATHANIEL TRASK, 2 lt. 9th Infy. (Wesson).
Woburn, . . . . .	THOMAS TRASK, ens. 9th Infy. (Wesson).

## NORFOLK COUNTY.

Braintree, . . . . .	JOHN CRANE, Col. 3d Contl. Art.
Braintree, . . . . .	JOHN GEORGE, surg.'s mate 10th Infy. (Marshall).
Braintree, . . . . .	JACOB WALES, 1 lt. 10th Infy. (Marshall).
Brookline, . . . . .	EDWARD WHITE, ens. 9th Infy. (Wesson).
Brookline, . . . . .	JAMES WESSON, Col. 9th Infy. (Wesson).
Dedham, . . . . .	JOHN CROSHER (CROZIER, CROSHIER), Jr. 2 lt. 3d Contl. Art. (Crane).
Medfield, . . . . .	SPENCER WOOD, sergt. & ens. 4th Infy. (Shepard).
Medfield, . . . . .	JOHN GRIDLEY, capt. lt. 3d Contl. Art. (Crane).
Medway, . . . . .	NATHANIEL (NATHAN) THAYER, sergt. & ens. 13th Inf. (Wigglesworth).
Milton, . . . . .	EZRA BADLAM, maj. 9th Infy. (Wesson).
Milton, . . . . .	BILL VOSE, pm. 1st Infy. (Vose).
Milton, . . . . .	ELIJAH VOSE, lt. col. 1st Infy. (Vose).
Milton, . . . . .	JOSEPH VOSE, Col. 1st Infy. (Vose).
Milton, . . . . .	THOMAS VOSE, 1 lt. 3d Contl. Art. (Crane).
Milton, . . . . .	OLIVER HUNT, 2 lt. 1st Infy. (Vose).
Milton, . . . . .	NATHANIEL THATCHER (THACHER), sergt. & ens. 13th Infy. (Wigglesworth).
Milton, . . . . .	JOHN CRANE, surg. 1st Infy. (Vose).
Needham, . . . . .	THOMAS CUMMINGS, 2 lt. 10th Infy. (Marshall).
Quincy, . . . . .	JOHN BROWN, 2 lt. Lee's Addl. Contl. Mass.
Quincy, . . . . .	EBENEZER BROWN, ens. 2d Infy. (Bailey).
Stoughton, . . . . .	ISALAH BUSSEY, capt. lt. 3d Contl. Art. (Crane).
Stoughton (now Sharon), . . . . .	BENJAMIN TUPPER, lt. col. 2d Infy. (Bailey).
Stoughton, . . . . .	JACOB GOLDTHWAITE, 1 lt. 3d Contl. Art. (Crane).
Walpole, . . . . .	LEVI LINDLEY, 2 lt. 4th Infy. (Shepard).
Walpole, . . . . .	ALEXANDER ORR, 2 lt. 1st Infy. (Vose).
Wrentham, . . . . .	JONATHAN FELT, 1 lt. 4th Infy. (Shepard).



Wrentham, . . . .	DAVID HOLBROOK, 1 lt. 4th Infy. (Shepard).
Wrentham, . . . .	BENJAMIN RAY, ens. 4th Infy. (Shepard).
Wrentham, . . . .	JOSHUA (JOSIAH) LAWRENCE, 2 lt. 10th Infy. (Marshall).

## PLYMOUTH COUNTY.

Bridgewater, . . . .	JOTHAM AMES, 2 lt. 2d Infy. (Bailey).
Bridgewater, . . . .	JONATHAN ALLEN, 1 lt. 2d Infy. (Bailey).
Bridgewater, . . . .	ABNER HAYWOOD, 1 lt. 2d Infy. (Bailey).
Bridgewater, . . . .	CALEB KING, ens. 9th Infy. (Wesson).
Bridgewater, . . . .	JACOB LEONARD, sergt. & ens. 2d Infy. (E. Sprout).
Bridgewater, . . . .	ROTHEAS MITCHELL, ens. 2d Infy. (Bailey).
Cohasset, . . . .	JAMES HALL, 2 lt. 3d Contl. Art. (Crane).
Duxbury, . . . .	JUDAH ALDEN, lt. 2d Infy. (Bailey).
Duxbury, . . . .	GAMALIEL BRADFORD, Col. 14th Infy.
Duxbury, . . . .	JOSEPH WADSWORTH, capt. 14th Infy. (Bradford).
Duxbury, . . . .	ANDREW BRADFORD, ens. or pm. 14th Infy. (Bradford).
Duxbury, . . . .	DAVID PETERSON (PATERSON), 2 lt. 14th Infy. (Bradford).
Duxbury, . . . .	HEZEKIAH RIPLEY, 1 lt. 2d Infy. (Bailey).
Duxbury (probably), . . . .	CROCKER SAMPSON, ens. 14th Infy. (Bradford).
Hanover, . . . .	JOHN BAILEY, Col. 2d Infy. (Bailey).
Hanover, . . . .	LUTHER BAILEY, 1 lt. 2d Infy. (Bailey).
Hanover, . . . .	JOSEPH HOUSE, 2 lt. 2d Infy. (Bailey).
Hanover, . . . .	MALBRY TURNER, ens. 2d Infy. (Bailey).
Hingham, . . . .	BENJAMIN LINCOLN, Maj. Gen., Contl. Army.
Kingston, . . . .	SETH DREW, capt. 2d Infy. (Bailey).
Kingston, . . . .	JOHN DAVIS, ens. 4th Infy. (Shepard).
Kingston, . . . .	LIBBEUS DREW, 1 lt. 4th Infy. (Shepard).
Kingston, . . . .	JEDEDIAH WATERMAN, Ens. 8th Infy. (M. Jack- son).
Falmouth, . . . .	ABNER DOW, 1 lt. 15th Infy. (Bigelow).
Middleborough, . . . .	EBENEZER SPROUT, lt. col. 4th Infy. (Shepard).
Middleborough, . . . .	JOSHUA EDDY, capt. 14th Infy. (Bradford).
Middleborough, . . . .	BARTLETT HINDS, 1 lt. 10th Infy. (Marshall).
Middleborough, . . . .	JAMES SHAW, 2 lt. 14th Infy. (Bradford).
Middleborough (probably), . . . .	EBENEZER SMITH, pm. 13th Infy. (Wiggles- worth).
Pembroke, . . . .	NATHANIEL CUSHING, capt. 1st Infy. (Vose).
Pembroke, . . . .	FISHER HATCH, ens. 10th Infy. (Marshall).
Pembroke, . . . .	JOSEPH (JOSIAH or ISALAH) STETSON, capt. 14th Infy. (Bradford).
Pembroke, . . . .	WILLIAM TORREY, lt. 8th Infy. (M. Jackson).
Pembroke, . . . .	THOMAS TURNER, capt. 14th Infy. (Bradford).
Pembroke, . . . .	THOMAS TURNER, 1 lt. H. Jackson's A. C. R.
Plymouth, . . . .	BARACHIAH BASSETT, lt. col. 14th Infy. (Bradford).
Plymouth, . . . .	JOHN THOMAS, surg. 9th Infy. (Wesson).
Plymouth, . . . .	GEORGE DUNHAM, capt. 2d Infy. (Bailey).
Plymouth, . . . .	ADAM FISH (FISKE), 1 lt. 14th Infy. (Bradford).
Plymouth, . . . .	FRANCIS LE BARON GOODWIN, surg.'s mate 14th Infy. (Bradford).

Plymouth, . . . . .	SILAS MORTON, 2 lt. 2d Infy. (Bailey).
Plymouth, . . . . .	JOSHUA TOTMAN, ens. 2d Infy. (Bailey).
Plymouth, . . . . .	ROBERT BRADFORD, 1 lt. 2d Infy. (Bailey).
Rochester, . . . . .	ELNATHAN HASKELL, 1 lt. & adj. 14th Infy. (Bradford).
Rochester, . . . . .	THOMAS DEXTER, ens. 2d Infy. (Bailey).
Rochester, . . . . .	SAMUEL ELDRIDGE (ELDRED), 2 lt. 1st Infy. (Vose).
Rochester, . . . . .	JONATHAN HASKELL, ens. 14th Infy. (Bradford).
Scituate, . . . . .	NATHANIEL WINSLOW, capt. 10th Infy. (Marshall).
Scituate, . . . . .	ADAMS BAILEY, 1 lt. 2d Infy. (Bailey).
Scituate, . . . . .	JONATHAN TURNER, 2 lt. 10th Infy. (Marshall).
Scituate, . . . . .	PELEG TURNER, sergt. & ens. 10th Infy. (Marshall).

## SUFFOLK COUNTY.

Boston, . . . . .	NATHANIEL COIT ALLEN, ens. 10th Infy. (Marshall).
Boston, . . . . .	SAMUEL ARMSTRONG, 2 lt. 8th Infy. (M. Jackson).
Boston, . . . . .	CALEB BARBER, 2 lt. Lee's A. C. Mass.
Boston, . . . . .	WILLIAM BARBER, ens. H. Jackson's Addl. Mass.
Boston, . . . . .	SAMUEL N. BASS, Jr., 2 lt. 3d Contl. Art. (Crane).
Boston, . . . . .	WILLIAM BATEMAN, lt. & adj. 12th Infy. (Brewer).
Boston, . . . . .	EDWARD BLAKE, jr. 2 lt. 3d Contl. Art. (Crane).
Boston, probably, . . . . .	JOSEPH BLISS, jr. 2 lt. 3d Contl. Art. (Crane).
Boston, . . . . .	RALPH HART BOWLES, ens., 1st Infy. (Vose).
Boston, . . . . .	BENJAMIN BROWN, ens. H. Jackson's Addl. C. R.
Boston, . . . . .	GAWEN BROWN, capt. H. Jackson's A. C. R.
Boston, . . . . .	HENRY BURBECK, capt. lt. 3d Contl. Art. (Crane).
Boston, . . . . .	JOHN CALLENDER, capt. lt. 3d Contl. Art. (Crane).
Boston, . . . . .	JAMES CAREW, 1 lt. & adj. H. Jackson's A. C. R.
Boston, . . . . .	JONATHAN CAREY, ens. 10th Infy. (Marshall).
Boston, . . . . .	THOMAS CARTWRIGHT, capt. H. Jackson's A. C. R.
Boston, . . . . .	PETER LAGRACE CASTAING, 2 lt. H. Jackson's A. C. R.
Boston, probably, . . . . .	THOMAS CHINEY, 2 lt. 13th Infy. (Wigglesworth).
Boston, probably, . . . . .	THOMAS HOLLIS CONDY, 2 lt. H. Jackson's A. C. R.
Boston, probably, . . . . .	SAMUEL COOPER, jr. 2 lt. 3d Contl. Art. (Crane).
Boston, . . . . .	FLORENCE CROWLEY, Jr. 2 lt. 3d Contl. Art. (Crane).
Boston, . . . . .	ROBERT DAVIS, 1 lt. 1st Infy. (Vose).
Boston, . . . . .	WILLIAM DAVIS, 1 lt. H. Jackson's A. C. R.
Boston, . . . . .	WILLIAM DAWES, 2 Lt. 10th Infy. (Marshall).
Boston, . . . . .	THOMAS EDWARDS, 1 lt. H. Jackson's A. C. R.
Boston, . . . . .	ABRAHAM EUSTIS, 2 lt. 3d Contl. Art. (Crane).
Boston, . . . . .	BENJAMIN EUSTIS, capt. 3d Contl. Art. (Crane).
Boston, . . . . .	EBENEZER FLOYD, ens. 1st Infy. (Vose).

---

Boston, . . . . .	FRANCIS GREEN, 1 lt. 1st Infy. (Vose).
Boston, . . . . .	JOHN MORLEY GREEN, ens. & qm. 8th Infy. (M. Jackson).
Boston, . . . . .	ABIJAH HAMMOND, 2 lt. 3d Contl. Art. (Crane).
Boston, . . . . .	WILLIAM HAWKS, 1 lt. Lee's A. C. R.
Boston, . . . . .	MICHAEL GABRIEL HOUDIN, 2 lt. 15th Infy. (Bigelow).
Boston, . . . . .	ABRAHAM HUNT, capt. 1st Infy. (Vose).
Boston, . . . . .	GEORGE INGERSOLL, 2 lt. Steven's Bat. Art., later 3d Contl. Art. (Crane).
Boston, . . . . .	JOHN JACKSON, 2 lt. H. Jackson's Addl. Contl. R.
Boston, . . . . .	HENRY JACKSON, Col. Mass. Addl. Contl., later designated 16th Mass.
Boston, . . . . .	NATHANIEL JARVIS, capt. H. Jackson's A. C. R.
Boston, . . . . .	JAMES JONES, capt. H. Jackson's A. C. R.
Boston, . . . . .	HENRY KNOX, Col. & Brig. Gen. Chief of Art. Contl. Army.
Boston, . . . . .	THOMAS LAMB, 1 lt. H. Jackson's Contl. Regt.
Boston, . . . . .	JOHN LANGDON, capt. H. Jackson's Contl. Regt.
Boston, . . . . .	WILLIAM LEVERETT, 2 lt. H. Jackson's A. C. R.
Boston, . . . . .	JOHN LILLIE, 2 lt. 3d Contl. Art. (Crane).
Boston, . . . . .	CHRISTOPHER MARSHALL, capt. 10th Infy. (Marshall).
Boston, . . . . .	THOMAS MARSHALL, Col. 10th Infy.
Boston, . . . . .	DAVID MASON, Jr., Jr. 2d lt. 3d Contl. Art. (Crane).
Boston, . . . . .	DANIEL McLANE, Jr. 2 lt. 3d Contl. Art. (Crane).
Boston, . . . . .	JOHN MILLS, 2 lt. 1st Infy. (Vose).
Boston, . . . . .	WILLIAM MILLS, lt. 14th Infy. (Bradford).
Boston, . . . . .	WILLIAM NORTH, capt. Lee's Addl. Contl. Mass.
Boston, . . . . .	JAMES OTIS, ens. H. Jackson's A. C. R.
Boston, . . . . .	ELIAS PARKER, 2 lt. 3d Contl. Art. (Crane).
Boston, . . . . .	STEPHEN PARKER, 2 lt. & Pm. H. Jackson's A. C. R.
Boston, . . . . .	WILLIAM PERKINS, capt. 3d Contl. Art. (Crane).
Boston, probably, . . . . .	JOHN PHELON, ens. 13th Infy. (Wigglesworth).
Boston, . . . . .	PATRICK PHELON, 1 lt. Henley's Addl. Contl.
Boston, probably, . . . . .	JOHN PIERCE, 1 lt. 3d Contl. Art. (Crane).
Boston, . . . . .	JOHN POPKIN, maj. 3d Infy. (Greaton).
Boston, . . . . .	WILLIAM PRICE, jr., 2 lt. 3d Contl. Art. (Crane).
Boston, . . . . .	EDWARD PROCTOR, 1 lt. 3d Contl. Art. (Crane).
Boston, . . . . .	GEORGE REABE, ens. 14th Infy. (Bradford).
Boston, . . . . .	WILLIAM RICKARD, sergt. & ens. H. Jackson's A. C. R.
Boston, . . . . .	SAMUEL SHAW, capt. 3d Contl. Art. (Crane).
Boston, . . . . .	JOHN KILBY SMITH, 1 lt. & adj. 13th Infy. (Wig- glesworth).
Boston, . . . . .	JOHN STORY, Ord. Dept. Conductor Mil'y Stores.
Boston, . . . . .	LEMUEL TRESCOTT, capt. Henley's A. C. R.
Boston, . . . . .	ABRAHAM TUCKERMAN, capt. 1st Infy. (Vose).
Boston, . . . . .	CHRISTOPHER WALCOTT, capt. 10th Infy. (Mar- shall).
Boston, . . . . .	BENJAMIN WALCUTT, capt. 10th Infy. (Mar- shall).





Statue of Brig.-Gen. John Glover, on Commonwealth Avenue, Boston, Mass.





---

Boston, . . . . .	JOHN HOBBY, 1 lt. H. Jackson's A. C. R.
Boston, . . . . .	RICHARD WALKER, 1 lt. H. Jackson's A. C. R.
Boston, . . . . .	JOHN WINSLOW, maj. E. Steven's Ind. Bat. Art. later 3d Contl. Art. (Crane).
Boston, probably, . . . . .	JOHN (JAMES) WRIGHT, 1 lt. 4th Infy. (Shepard).
Boston, probably, . . . . .	HENRY JACOB KEMPER, 1 lt. E. Steven's Ind. Bat. Art., later 3d Contl. Art. (Crane).
Boston, . . . . .	JOHN STEEL TYLER, maj. Jackson's A. C. R.
Charlestown, . . . . .	CALEB GIBBS, capt. & Comd'r of a Co. of Wash- ington's Infy. Guards.
Charlestown, . . . . .	DAVID HENLEY, Col. of a Mass. Addl. Contl. Regt.
Charlestown, . . . . .	SAMUEL HENLEY, 2d lt. 15th Infy. (Bigelow).
Chelsea, probably, . . . . .	SILAS CLARK, 1 lt. 11th Infy. (Francis).
Dorchester, . . . . .	DAVID BAKER, 1 lt. 9th Infy. (Wesson).
Dorchester, probably, . . . . .	JOSEPH BLAKE, jr. 2 lt. 3d Contl. Art. (Crane).
Roxbury, . . . . .	HENRY ADAMS, surg.'s mate 6th Infy. (Nixon).
Roxbury, . . . . .	JOHN CHILDS, 2 lt. H. Jackson's Addl. Contl.
Roxbury, . . . . .	GEORGE REABB, 2 lt. 14th Infy. (Bradford).
Roxbury, . . . . .	ISAAC STURTEVANT, 2 lt. 9th Infy. (Wesson).
Suffolk Co., . . . . .	ISAAC MORTON, 2 lt. 10th Infy. (Marshall).

## WORCESTER COUNTY.

Athol, . . . . .	ABNER GRAVES, 1 lt. 9th Infy. (Wesson).
Bolton, . . . . .	TIMOTHY MOSSMAN, lt. 14th Infy. (Bradford).
Brookfield, . . . . .	SETH BANNISTER, 1 lt. 4th Infy. (Shepard).
Brookfield, . . . . .	REUBEN SLAYTON, capt. 4th Infy. (Shepard).
Brookfield, . . . . .	RUFUS PUTNAM, Col. 5th Infy.
Brookfield, . . . . .	PHINEAS BOWMAN, 1 lt. & pm. 15th Infy. (Bigelow).
Brookfield, . . . . .	EBENEZER BREWSTER, lt. 4th Infy. (Shepard).
Brookfield, . . . . .	THOMAS COLE, ens. 4th Infy. (Shepard).
Brookfield, . . . . .	JOHN WARREN, sergt. & ens. 15th Infy. (Bigelow).
Charlton, . . . . .	EBENEZER TOWN, ens. 4th Infy. (Shepard).
Fulham, . . . . .	JOSEPH MILLER, sergt., ens. 13th Infy. (Wig- glesworth).
Grafton, . . . . .	DANIEL GROUT, 1 lt. 15th Infy. (Bigelow).
Grafton, . . . . .	JOSEPH LELAND, ens. 9th Infy. (Wesson).
Hardwick, . . . . .	JOSHUA CLAPP, 1 lt. & r. qm. 9th Infy. (Wesson).
Harvard, . . . . .	REUBEN DODGE, ens. 10th Infy. (Marshall).
Holden, . . . . .	GEORGE WEBB, capt. 4th Infy. (Shepard).
Lancaster, . . . . .	MOSES BREWER, ens. 12th Infy. (Brewer).
Lancaster, . . . . .	JOHN HEWITT, 1 lt. 10th Infy. (Marshall).
Lancaster, . . . . .	EPHRAIM SAWYER, 1 lt. 15th Infy. (Bigelow).
Lancaster, . . . . .	JOHN WHITING, r. qm. 12th Infy. (E. Sprout).
Leicester, . . . . .	WILLIAM LAUGHTON (Lawton), surg.'s mate 15th Infy. (Bigelow).
Leicester, . . . . .	JOSEPH WASHBURN, ens. 15th Infy. (Bigelow).
Leominster, . . . . .	WILLIAM WARNER, capt. 10th Infy. (Marshall).
Leominster, . . . . .	THOMAS BAYLEY (BAILEY), 2 lt. 3d Contl. Art. (Crane).
Leominster, . . . . .	SAMUEL BUSS, 1 lt. 10th Infy. (Marshall).
Leominster, . . . . .	JOSHUA PIERCE, 1 lt. 15th Infy. (Bigelow).
Lunenburg, . . . . .	PYAM CUSHING, ens. 10th Infy. (Marshall).

Lunenburg, . . . . .	JOHN HILL, 2 lt. 15th Infy. (Bigelow).
Marlborough, . . . . .	MOSES ROBERTS, 2 lt. & adj. 15th Infy. (Bigelow).
Mendon, . . . . .	ALEXANDER SCAMMELL, Brig. Maj. & A. D. C. Gen. Lee's Div.
Mendon, . . . . .	ANDREW PETERS, maj. 2d Infy. (Bailey).
Mendon, . . . . .	HENRY NELSON, ens. & r. qm. 2d Infy. (Bailey).
Mendon, . . . . .	JEDUTHAN RAWSON, ens. 1st Infy. (Vose).
Mendon, . . . . .	BENJAMIN WALKER, 1 lt. 2d Infy. (Bailey).
Mendon, . . . . .	CALVIN SMITH, Lt. Col. 13th Infy. (Wigglesworth).
Oxford, . . . . .	THOMAS FISH, capt. 4th Infy. (Shepard).
Oxford, . . . . .	WILLIAM MOORE, 1 lt. 4th Infy. (Shepard).
Paxton, . . . . .	JAMES GREEN, ens. & r. qm. 13th Infy. (Wigglesworth).
Rutland, . . . . .	CALEB CLAPP, lt. & adj. 9th Infy. (Wesson).
Rutland, . . . . .	SAMUEL FRINK, ens. 8th Infy. (M. Jackson).
Shrewsbury, . . . . .	NAHUM WARD, capt. 9th Infy. (Wesson).
Southborough, . . . . .	WILLIAM WINCHESTER, 1 lt. 13th Infy. (Wigglesworth).
Southbridge, . . . . .	ASA PIXLEY, ens. 12th Infy. (Brewer).
Sterling, . . . . .	JOEL PRATT, ens. 15th Infy. (Bigelow).
Sturbridge, . . . . .	ADAM MARTIN, capt. 15th Infy. (Bigelow).
Sturbridge, . . . . .	SAMUEL MARSH, ens. 13th Infy. (Wigglesworth).
Sutton, . . . . .	EBENEZER LELAND, ens. H. Jackson's Addl. Contl.
Sutton, . . . . .	JOHN BLANCHARD, 1 lt. 9th Infy. (Wesson).
Sutton, probably, . . . . .	JONATHAN KING, surg. 4th Infy. (Shepard).
Sutton, . . . . .	DAVID PUTNAM, Jr., 2d lt. 3d Contl. Art. (Crane).
Uxbridge, . . . . .	HODIJAH BAYLIES, 1 lt. H. Jackson's Addl. Contl.
Westborough, . . . . .	HENRY MARBLE, sergt. maj. & 2d lt. 15th Infy. (Bigelow).
Western (now Warren), . . . . .	JOSHUA DANFORTH, ens. 12th Infy. (Brewer).
Westminster, . . . . .	JOHN WOODWARD, lt. & pm. 9th Infy. (Wesson).
Worcester, . . . . .	WILLIAM GATES, capt. 15th Infy. (Bigelow).
Worcester, . . . . .	TIMOTHY BIGELOW, Col. 15th Infy.
Worcester, . . . . .	JOHN KENNEDY, ens. 15th Infy. (Bigelow).
Worcester, . . . . .	JAMES LANMER, ens. 15th Infy. (Bigelow).
Worcester, . . . . .	JOHN (JOSHUA) PIERCE, 1 lt. 3d Contl. Art. (Crane).
Worcester, . . . . .	JOSEPH PIERCE, 2 lt. 15th Infy. (Bigelow).
Worcester, . . . . .	JOHN STOWERS, sergt. & ens. 15th Infy. (Bigelow).
Worcester, . . . . .	WILLIAM TREADWELL, capt. 3d Contl. Art. (Crane).
Worcester, . . . . .	NATHANIEL NAZRO, lt. & adj. 15th Infy. (Bigelow).

## MAINE.

Arundel, . . . . .	JOSHUA MASON, ens. 12th Infy. (Brewer).
Arundel, . . . . .	DANIEL MERRILL, capt. 12th Infy. (Brewer).
Arundel, . . . . .	LEMUEL (LEONARD) MILLER, 2 lt. 12th Infy. (Brewer).

Arundel, . . . . .	LEMUEL (SAMUEL) MILLER, 2 lt. 13th Infy. (Wigglesworth).
Berwick, . . . . .	ADRIEL WARREN, ens. 12th Infy. (Brewer).
Berwick (probably), . . . . .	NATHANIEL NASON, 2 lt. 1st Infy. (Vose).
Berwick, . . . . .	SIMEON LORD, 2 lt. 2d Infy. (Bailey).
Berwick, . . . . .	JOHN GRANT, 1 lt. H. Jackson's Addl. Contl. R.
Berwick, . . . . .	ARCHALAEUS LEWIS, 1 lt. 1st Infy. (Vose).
Berwick, . . . . .	SIMEON LORD, 2 lt. 2d Infy. (Bailey).
Biddeford, . . . . .	EBENEZER STORER, ens. & r. pm. 12th Infy. (Brewer).
Biddeford, . . . . .	DANIEL HILL, ens. 1st Infy. (Vose).
Boothby, . . . . .	ISRAEL DAVIS, capt. 13th Infy. (Wigglesworth).
Brunswick, . . . . .	BENJAMIN THOMPSON, 2 lt. 12th Infy. (Brewer).
Brunswick, . . . . .	WILLIAM STANWOOD, 1 lt. 11th Infy. (Tupper).
Brunswick, . . . . .	HUGH MULLOY, ens. 11th Infy. (Tupper-Francis).
Brunswick, . . . . .	PETER COMBS, 1 lt. 8th Infy. (M. Jackson).
Falmouth (now Portland), . . . . .	PAUL ELLIS, capt. 15th Infy. (Bigelow).
Falmouth, . . . . .	SAMUEL THOMS, 1 lt. 11th Infy. (Francis, later Tupper).
Falmouth, . . . . .	NICHOLAS BLAISDELL, lt. 13th Infy. (Wigglesworth).
Falmouth, . . . . .	JAMES MEANS, 2 lt. 12th Infy. (E. Sprout vice Brewer).
Falmouth, . . . . .	DANIEL LUNT, sergt. & 2 lt. 11th Infy. (Tupper vice Francis).
Falmouth, . . . . .	ISAAC CHILDS, ens. 11th Infy. (Francis).
Falmouth, . . . . .	ABJAH POOLE, 1 lt. 13th Infy. (Wigglesworth).
Falmouth, . . . . .	JAMES WEBB, ens. 1st Infy. (Vose).
Falmouth, . . . . .	GEORGE SMITH, capt. 1st Infy. (Vose).
Fryeburg, . . . . .	NATHANIEL FRYE, lt. & qm. 9th Infy. (Wesson).
Fryeburg, . . . . .	JOSEPH PETTINGILL, capt. 9th Infy. (Wesson).
Fryeburg, . . . . .	CALEB SWAN, ens. 9th Infy. (Wesson).
Gorham, . . . . .	JOSIAH JENKINS, capt. 12th Infy. (Brewer).
Gorham, . . . . .	DAVID WATTS, 1 lt. 12th Infy. (E. Sprout).
Gorham, . . . . .	SILAS CHADBURN, 2 lt. 11th Infy. (Francis).
Gorham, . . . . .	AUSTIN ALDEN, 1 lt. 12th Infy. (Brewer).
Kennebec, . . . . .	JOHN LEMONT, capt. 14th Infy. (Bradford).
Kittery, . . . . .	TOBIAS FERNOLD, maj. 12th Infy. (Brewer).
Kittery, . . . . .	WILLIAM FROST, 1 lt. 12th Infy. (Brewer).
Kittery, . . . . .	TIMOTHY REMICK, 1 lt. 12th Infy. (Brewer).
Kittery, . . . . .	JOSHUA FERNALD, ens. 2d lt. (Bailey).
Newcastle, . . . . .	CHRISTOPHER WOODBRIDGE, 1 lt. 13th Infy. (Wigglesworth).
Newcastle, . . . . .	ZACHEUS HATCH, 2 lt. 8th Infy. (M. Jackson).
Pepperellborough, . . . . .	PETER PAGE, 1 lt. 13th Infy. (Wigglesworth).
Pepperellborough, . . . . .	JACOB BROWN, ens. 13th Infy. (Wigglesworth).
Royalborough, . . . . .	ICHABOD FROST, ens. 13th Infy. (Wigglesworth).
Scarborough, . . . . .	SILAS BURBANK, 1 lt. 12th Infy. (Brewer).
Scarborough, . . . . .	GEORGE W. SMITH, capt. 1st Infy. (Vose).
Scarborough, . . . . .	JONATHAN LIBBEY, ens. 11th Infy. (Tupper-Francis).
Scarborough, . . . . .	WILLIAM HASTY, 2 lt. 11th Infy. (Tupper-Francis).
Scarborough, . . . . .	WILLIAM MCKENEY (MCKENNEY), ens. 11th Infy. (Tupper-Francis).
St. George, . . . . .	BENJAMIN BURTON, 2 lt. 10th Infy. (Marshall).



---

St. George,	. . . .	ROBERT WILEY, ens. 8th Infy. (M. Jackson).
Topsham,	. . . .	GEORGE WHITE, capt. 11th Infy. (Tupper- Francis).
Waldoborough,	. . . .	PHILIP ULMER, 1 lt. 1st Infy. (Vose).
Wells,	. . . .	NOAH MOULTON LITTLEFIELD, lt. col. 11th Infy. (Francis).
Wells,	. . . .	DANIEL WHEELWRIGHT, capt. 11th Infy. (Tup- per vice Francis).
Wells,	. . . .	JOHN LITTLEFIELD, ens. 11th Infy. (Tupper vice Francis).
Wells,	. . . .	GEORGE JACOBS, 2 lt. 1st Infy. (Vose).
Wells,	. . . .	EBENEZER STORER, ens. & r. pm. 12th Infy. (Brewer).
Windham,	. . . .	RICHARD MAYBERRY, capt. 11th Infy. (Tupper vice Francis).

## OTHER STATES.

Farmington,	Conn.	(Lenox,	
Mass.),	. . . .	JOHN PATERSON, Brig. Gen., Contl. Army.	
Lebanon,	Conn.,	. . . .	EBENEZER WILLIAMS, 2 lt. 1st Infy. (Vose).
Lymé,	Conn.,	. . . .	CHARLES SELDEN, capt. Lee's Addl. Contl. Mass.
Maryland,	. . . .	. . . .	WILLIAM FRAZER, capt. lt. 3d Contl. Art. (Crane).
New Hampshire,	. . . .	. . . .	ISAAC MOREY, Jr. 2d lt. 3d Contl. Art. (Crane).
Newton, N. H.,	. . . .	. . . .	EBENEZER DAVIS, ens. 9th Infy. (Wesson).
New York,	. . . .	. . . .	WILLIAM JOHNSON, capt. lt. of E. Steven's Ind. Bat. later 3d Contl. Art. (Crane).
New York,	. . . .	. . . .	DAVID VAN HORN, capt. Lee's Addl. Contl. Mass.
New York,	. . . .	. . . .	WILLIAM STEPHEN SMITH, lt. col. Lee's Addl. Contl. Mass.
Pennsylvania,	. . . .	. . . .	WILLIAM DOWNES, Jr. 2d lt. 3d Contl. Art. (Crane).
Portsmouth, N. H.,	. . . .	. . . .	JOHN PRAY, ens. 12th Infy. (Brewer).
Providence, R. I.,	. . . .	. . . .	SAMUEL CHASE, ens. H. Jackson's Addl. Contl. Mass.
Providence, R. I.,	. . . .	. . . .	JOHN WILEY, capt. 8th Infy. (M. Jackson).
Sherburne, Rutland Co., Vt.,	. . . .	. . . .	JOHN FULLER, 1 lt. 14th Infy. (Bradford).
Wethersfield, Conn.,	. . . .	. . . .	CHARLES KNOWLES, pm. 3d Contl. Art. (Crane).
Windham, Conn.,	. . . .	. . . .	SAMUEL COGGSWELL, 1 lt. Lee's Addl. Contl. Mass. Regt.
Virginia,	. . . .	. . . .	SAMUEL COLEMAN, 1 lt. 3d Contl. Art. (Crane).

## FRANCE.

CHRISTIAN FRANCIS ALEXANDER BAILLIVEY (ALEXANDER FRANCIS CHARLES BAILERY). Ens. 15th Infy. (Bigelow).
DE LE BURN BELCOUR ("BELLECOUR"). 2 lt. 3d Contl. Art. (Crane).
WILLIAM EYSANDEAU. Ens. 15th Infy. (Bigelow).

## UNPLACED.

DAVID AVERY. Chaplain 15th Contl. Infy. Col. John Paterson and Brig. Chap- lain Brig. Gen. John Glover's Mass. Brigade.
THOMAS BARKER. 2 lt. Capt. Thomas Turner's Co. Col. H. Jackson's Contl. Regt. of Infantry.

- THOMAS BARR. Capt. Lt. of Lt. Col. Ebenezer Steven's Ind. Bat. Art., later 3d Contl. Art. (Crane).
- JOHN BAILEY. Brig. Maj. of a Mass. Brigade which served at Valley Forge winter 1777-78.
- MATTHEW CLARKSON. Maj. and A. D. C. to Gen. Benedict Arnold, also to Gen. Benjamin Lincoln of Hingham, Mass.
- JOHN COMPSTON (COMSTON). 1 Lt. 3d Contl. Art. (Crane).
- THOMAS COVILL (COVELL). Ens. & lt. 4th Infy. (Shepard).
- THOMAS DAVIDSON. 1 Lt. Capt. Thomas Barnes Co. 15th Infy. (Bigelow).
- JACOB ELRENZELLER (EHRENZELLER). Surg. H. Jackson's Addl. Contl.
- JAMES EDWARD BURR FINLEY. Surg. 15th Infy. (Bigelow); transf. 5th (Putnam); t. 4th (H. Jackson).
- SAMUEL FINLEY. Surg. 14th Infy. (Bradford); transferred to 7th Infy. (Lt. Col. Comdt. J. Brooks).
- GABRIEL FLONDIN. Probably 15th Infy. (Bigelow).
- JAMES GARDNER. r. adj. 3d Contl. Art. (Crane); later capt. Lt. in Co. of Capt. Thomas Vose, 3d Contl. Art. (Crane).
- JOHN HARRIS. Jr. 2d Lt. Benj. Eustis Co. 2d Lt., 1 Lt. David Cook's Co., 3d Contl. Art. (Crane).
- ENOS HITCHCOCK. Chaplain 10th Infy. (Marshall); Brig. Chap. Brig. Gen. John Paterson's Mass. Brig.
- JOHN HRWELL. jr. Lt. Capt. Thomas Seward's Co., also Capt. William Perkin's Co., also Capt. William Treadwell's Co., 1 Lt.
- JOHN HRWELLE. 1 Lt. Capt. Nathn'l Donnell's Co. and of Capt. Thomas Vose's Co. 3d Contl. Art. (Crane).
- SILAS HOLBROOK. Surg.'s mate 13th Infy. (Wigglesworth).
- DÓMINICUS HOVEY. 2 Lt. Capt. Isaac Pope's Co. 4th Infy. (Shepard).
- SAMUEL JEFFERDS (JEFFORDS). 2 Lt. Capt. Jotham Drury's Co.; also Capt. David Cook's Co.; 1 Lt. Capt. Thomas Seward's Co., 3d Contl. Art. (Crane); T. to Corps of Art. (Crane).
- JOHN JONES. Surg.'s mate 10th Infy. (Marshall); also in 11th Infy. (Tupper); surg. 10th Infy. (Marshall).
- ARTEMAS KNIGHT. 2 Lt. Capt. William Treadwell's Co. 3d Contl. Art. (Crane).
- WILLIAM LITTLE. Surg.'s mate 15th Infy. (Bigelow).
- WILLIAM MACCARTY. Lt. & r. qm. 15th Infy. (Bigelow).
- EDWARD PHELON. Ens. Henley's, also H. Jackson's A. C. R.; transferred to 9th Infy. (H. Jackson; Lt. 4th Infy. & capt. H. Jackson's); A. D. C. to Brig. Gen. John Paterson.
- JOHN SLUMAN (SLEWMAN). Capt. Lt. of Capt. William Perkin's Co. & capt. 3d Contl. Art. (Crane).
- JAMES SMITH. Ens. Lee's Addl. Mass. Regt.
- TIMOTHY SMITH. Surg.'s mate 2 Infy. (Bailey).
- ELIJAH WARREN. Pm. 12th Infy. (Brewer).
- JOSIAH WATERHOUSE. Surg.'s mate 12th Infy. (Brewer).
- JAMES S. WEEMS of Mass. Surg.'s mate H. Jackson's Addl. Contl.
- JAMES WITHERELL. Sergt. & ens. 11th Infy. (Tupper vice Francis).
- JOHN HRWELLE. Fife maj. Knox's Art., 1 Lt., Insp. of Music, 3d Contl. Art. (Crane).

All military data known to the compiler concerning the "Unplaced" are given.











LIBRARY OF CONGRESS

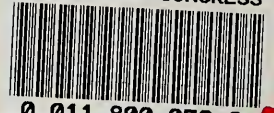

0 011 800 059 6